Glendale Evening News Now Official City Publication

CITY NEWS 2 EDITION 2 CENTS

The Glendale Evening News

LEADING NEWSPAPER OF THE SAN FERNANDO VALLEY

WORLD NEWS BY LEASED WIRE

WEATHER: Cloudy. GLENDALE, LOS ANGELES COUNTY, CALIFORNIA, WEDNESDAY, OCTOBER 31, 1923 Fourteen Pages VOL. XIX. NO. 52

DEPRIVE VETERANS; PAY PROFITEERS!

CONTRACT ON LEGAL WORK GIVEN THIS NEWSPAPER

Readers of News Will Get Official Information on Council's Action

The Glendale Evening News is now the official newspaper of the city of Glendale, the City Council having unanimously awarded it the contract for one year for publishing and printing of all the city's legal work. The contract was awarded to The Glendale Evening News because this newspaper's bid on the combined publishing and printing was the lowest submitted.

In view of the fact that the city's legal advertising contains matters of vital interest to the taxpayers and residents generally of Glendale, and, too, because this paper publishes the official minutes of the city council in full, readers of The Glendale Evening News will receive official municipal information not given anywhere else.

First Class Service

The first of the city's legal advertising appears in this issue. It is printed on page 4 and is not scattered about the columns and pages. This will be the policy of The Glendale Evening News—to give first class service to both city and readers.

In the legal publications appearing today is a notice of a public hearing before the city council on November 15, on the establishment of a first class residential district, Tract No. 934, Peardon tract and certain lots in Glendale boulevard tract.

There is a notice of public hearing before the city council November 15 on the petition asking that a commercial district be enlarged to include certain lots in Vine Cottage tract.

Residential Ordinance

Also, there is a notice of a public hearing on November 15, on the petition asking amendment of an ordinance so that erection of two single family residences or duplexes or double bungalows may be permitted in a first class residential district, in Houston's West Glendale tract.

There is also a resolution of intention of the city council to improve portions of Cerritos avenue and Gardena avenue. A hearing is set for November 22.

Incorrect Information Given Evening News

In The Glendale Evening News of Friday, October 26, 1923, there appeared an article stating: "Widow Store Keeper Appeals for Justice." Mrs. Louise Appenfelder was the name used and the address given was 401 South Pacific avenue where a store is conducted. Such was the information given The Glendale Evening News. It was incorrect.

Mrs. Appenfelder states that neither she nor her store was concerned in the matter of moving a store from near the Pacific avenue school. She did not present a petition to the city council, as was stated in the article. She did not and does not sell inferior candy to the school children, as was inferred by those who protested the petition filed by another person.

Mrs. Appenfelder is not a widow. The store at 401 South Pacific avenue was not concerned in the controversy which was settled Monday night by the council. The Glendale Evening News prints this statement of the matter to correct the impression that Mrs. Appenfelder was concerned. Our informant was in error.

GIRL TAKES POISON

WINNEMUCCA, Nev., Oct. 31.—Rose Erringer, high school student, aged 17, died early today fifteen minutes after she had taken poison upon returning home from a party.

FIND WOMAN'S BODY

SANTA BARBARA, Oct. 31.—The partly decomposed skeleton and body of a woman were found buried three feet underground near the coast highway at Refugio, thirty miles north of here.

Everybody Out! Hallowkiwanis at High School Field

Over 1000 children from the grade schools have already signified their intention to march in the Hallowkiwanis parade tonight, reports William Bode, general chairman and grand marshal, while more responses are pouring in hourly and several hundred students from the Glendale Union High school have been pledged by A. L. Ferguson, vice-principal, and president of the local Kiwanis club, which is sponsoring the big demonstration.

The parade starts at 7:15 o'clock, and Mr. Bode urges parents to co-operate with the children to have them at Louise and Harvard streets promptly, where they will form in the following order:

Order of March

Group 1—Harvard at Maryland, facing west.

Group 2—Harvard and Louise, facing west.

Group 3—Louise, north of Harvard, facing south.

Group 4—Louise, south of Harvard, facing north.

The line of march will be up and down Brand boulevard, between Colorado street and Wilson avenue, with the Postoffice, Sciots, Elks and Community Service bands furnishing harmony. All children will be in costume and the judges will make their selections of the twenty-eight to receive fine prizes donated by local merchants.

Huge Bonfire

Following the parade, the Halloween festivities will be continued on the Glendale Union High school athletic field, where a huge bonfire will be lit and many games and sports played. Cage-ball will be played instead of push-ball, for the fifty two-pound boxes of Kaighin's candy donated by a special Kiwanian group.

The contests will be Glendale Avenue Intermediates vs. Wilson Avenue Intermediates and sophomores vs. freshmen, with twenty-five players on a side in each game.

The teams were organized by C. E. Willibrandt, new physical training supervisor for city schools. Coach Normal Hayhurst will have charge of athletic events. Parents are advised to

(Continued on Page 8)

WINTER'S FLOODS MENACE TO CITY

C. of C. Committee to Ask Aid of County to Avert Damage Threat

The necessity for immediate action to control the floods that are due during the coming winter was stressed by L. T. Rowley of the flood control committee, at the weekly meeting of the Glendale Chamber of Commerce last night, when he declared that the erosion that will follow the first rains of the season on the Verdugo hills, that were recently swept by fire, will cause a distinct menace to the city.

It is important, Mr. Rowley declared, that immediate steps be taken to care for the after-effects of the fire and to hold the threatened damage to the smallest possible extent, and the members of the flood control committee will ask the financial aid of the county supervisors in handling the floods during the winter. The destruction of the brush covering on the hills adjacent to Glendale will permit an uninterrupted flow of water on the surface of the soil, and will tend to wash down quantities of debris that would otherwise have been retained in the hills, it is claimed.

Mr. Rowley also reported on the meeting of the Associated Chambers of Commerce of the San Fernando valley, which will be held in Glendale on Tuesday, November 27, and urged the importance of Glendale's maintaining a close alliance with the other cities of the valley in working out the solution of the various problems that are exercising a vital influence on the welfare of the entire region.

Postoffice Report

Postmaster D. Ripley Jackson reported to the board on his recent trip east, when he secured the confirmation of the Lewis Monroe proposal to erect a new building to house the postoffice in Glendale, as well as other requests that he had made for the improvement of the local service. The plans for the new building, Captain Jackson stated, are almost completed, and as soon as they

(Continued on Page 8)

M'CORMICK HITS AID FOR EUROPE

Let 'Em Stew in Their Own Juice, Says Caustic Critic of Administration

WASHINGTON, Oct. 31.—Senator Medill McCormick, Republican of Illinois, first of the senate irreconcilables to break into print with caustic criticism of the Coolidge-Hughes plan for aiding Europe, fired another barrel today.

He issued another statement advising the White House and state department to quit trying to bolster up European markets of doubtful value and instead to cultivate friendships and new trade opportunities on this side of the Atlantic, in the stable republics of South and Central America.

Let Europe Stew

Senator McCormick is in favor of letting Europe stew in its own juice of "ancient hatred and jealousies."

Instead of dispatching a commission of American business men to Europe, Senator McCormick said he wished the president would dispatch to Latin-America a commission of farmers, manufacturers and bankers to develop new fields for investments and fields for exports."

The Illinois senator's second statement today, while not as extravagantly critical of the administration as the first one in which he referred to the state department as being filled with "lotus eaters," nevertheless made it apparent that the irreconcilable group in the senate is not going to look with equanimity on efforts to have the United States become embroiled with the reparations controversy in Europe.

"It is not fair to the American people," said McCormick.

Points to England

"We must realize that at best, with present obstacles until economic regeneration, the establishment of European markets will be a long and difficult task. For a year the English have been painstakingly developing new fields for investment abroad and seeking new markets for exports.

"During the first eight months of this year we have sold as much to the New World—to the Americas—as we did to all Continental Europe, exclusive of Russia. Here in the Americas is to be found the source of our prosperity."

Bonar Law's Burial at Westminster Monday

LONDON Oct. 31—Former Premier Andrew Bonar Law who died early Tuesday after a long illness, will be buried in Westminster Abbey at noon Monday, it was announced today.

This is a signal tribute to Bonar Law's statesmanship for only the very greatest of England's sons have had the honor to rest in the abbey burial ground.

Messages of condolence continued to arrive today from all parts of Europe and America.

It is understood that funeral services will be held at Glasgow, where Bonar Law lived and where he was elected to parliament.

Claim Sinclair Made 17 Millions in Deal

WASHINGTON, Oct. 31.—Because of the withholding for three weeks of the public announcement of the leasing of the Teapot dome naval reserves to the Sinclair interests, Harry F. Sinclair realized a profit of more than $17,000,000 from sale or trade of stocks of the Mammoth Oil company, controlling the reserves, H. V. Reavis, of New York, an oil magazine publisher, charged before the senate public lands committee this afternoon.

HEARTACHES AT ELLIS ISLAND

Thousands Will Be Turned Back as Immigration Quota Is Filled

By JACK CARBERRY
For International News Service

NEW YORK, Oct. 31—Hundreds of hearts will be broken, dreams of a lifetime will be shattered here tonight.

Of the 17,945 immigrants from every nation of Europe, Asia and Africa, who today knock at America's door—Ellis Island—only a part can enter under the November immigration quota.

Thousands Turned Back

"Hundreds, perhaps thousands, must turn back," Henry Curran, commissioner of immigration, said today. "Ellis island has never faced such a problem. With but four months of the immigration fiscal year past, many national quotas are within but a few score of being completed until the new allotments of next June."

"The law allows 357,803 immigrants yearly," Curran explained. "By Thanksgiving day at least 325,000 of this year's quota will have been admitted. This will mean only about 25,000 may enter America until July 1, 1924—the new fiscal year.

Near Allotments

"Great Britain's remaining quota of 14,854 will, in all probability, be exhausted by Sunday. France and Denmark are even nearer the end of their allotments.

"The immigration from Germany is the most surprising of all. Last year but very few German immigrants came over. We had more than 11,000 in October this year."

Crime Topic Before Exchange Luncheon

"There were sixty-four more burglaries in Los Angeles in 1917 than in all of Great Britain, except Ireland," declared Dr. Charles R. Dirks, professor at Occidental college and senior physician in the Los Angeles general hospital before this noon's Exchange club luncheon in Jensen's Egyptian Village, 133 North Brand boulevard. "All over the world crime has been steadily on the increase since 1890. In California, as elsewhere, the jails, penitentiaries and insane asylums are crowded.

"It is a situation frought with danger. Instead of studying the criminal, we have been studying the crime. The solution lies in the individual.

"Defectives form 2 per cent of the population. Criminals form 2 per cent of the population. The inference is obvious. The criminals are coming from the defective classes." Corrective measures against defectives were suggested by Dr. Dirks.

SOCIALISTS ASK EBERT TO QUIT

German Crown Prince May Return Home as Red Strike Fizzles

By S. D. WEYER
For International News Service

BERLIN, Oct. 31.—Socialist party leaders at a meeting here today demanded the resignation of President Ebert and the socialist ministers in the Stresemann government.

The socialists adopted a resolution protesting against the death sentence imposed upon a young communist who took part in the rioting at Hamburg last week.

Strike Fizzles Out

The three-day general strike proclaimed by the communists in Saxony in retaliatio' for repressive measures taken by the Berlin government, has fizzled out. Dresden reported that the trade unions refused to support the movement.

It is learned authoritatively that the German ex-crown prince is making desperate efforts through emissaries to secure the German government's permission to return to his German estates to live as a private citizen. So far, all his efforts have failed due to the central government's fear that Wilhelm's return at this time might aggravate the internal situation at this time. It is reported he already has obtained consent of the Dutch government to leave Holland.

It is understood that the ex-crown prince is hopeful of success and already has bought a high powered motor car.

Britain to Invite U. S. Participation

LONDON, Oct. 31.—Following receipt of replies from the allied powers agreeing to the appointment of an international commission of experts to fix Germany's capacity for reparations payments, Great Britain now intends to suggest a joint allied communication to Washington inviting the United States to participate, it was learned at the foreign office today.

It is the idea of Great Britain that the request to Washington to send a competent delegate to join the committee would have more weight if signed by all the allies.

The inter-allied reparations commission at Paris is expected to determine the terms of the conference and the conditions under which it will work.

FIREBUG TO TRIAL

SACRAMENTO, Oct. 31. — Charged with the death of ten Japanese children who were trapped in a fire which destroyed the Japanese mission school here last April, Fortunda Padilla, confessed firebug, was scheduled to go on trial here Wednesday.

LATEST NEWS

BRITAIN OPPOSES RHINELAND REPUBLIC

LONDON, Oct. 31.—Great Britain is preparing to notify France she is opposed to the creation of a separate republic in the Rhineland, it was learned at the foreign office today.

HERB WILSON'S BROTHER HELD FOR FRAUD

BATTLE CREEK, Mich., Oct. 31.—Frank Wilson, 39, was sent to Detroit, Mich., today to answer a federal warrant charging him with conspiracy to defraud the government. His arrest completed a two-year hunt for the conspirators implicated in a Los Angeles, Cal., postoffice robbery whose loot is reported to have approximated $2,000,000. He is a brother of Herb Wilson.

THOUSANDS OF DOLLARS TO BE RECOUPED

OKLAHOMA CITY, Okla., Oct. 31.—Thousands of dollars in public funds illegally secured by various state employes may be returned to the Oklahoma treasury, it became known today in connection with the legislative probe of corruption, graft and bribery.

SECOND RACE CALLED OFF AT HALIFAX

HALIFAX, N. S., Oct. 31.—The second race of the international fishermen's series was called off this afternoon. Columbia, of Gloucester, was leading Blue Nose of Lunenburg by half a mile at the third mark, but the wind was so light that it was impossible for the racers to cover the remaining sixteen miles within the six hour limit.

Women Ask Who Pays Peace Dove To Flap in U. S.?

By SONIA LEE
For International News Service

DECATUR, Ill., Oct. 31.—Discovery of who it is that pays the expense of having the dove of peace flap its wings over women's conventions of various kinds is the object of a resolution sent today to the resolutions committee of the biennial meeting of the national council of women.

Sponsors of the resolution made it plain that, while they favor peace, they are eager to ascertain the source of money, the methods and memberships of the organizations which deluge women's conventions with propaganda.

Safety First

They are eager to strain the emotionalism from such agitation to prevent women being stampeded into movements, which go under the rules of peace promotion, international leagues, courts and other such projects.

The resolution began to take form with a demand from Mrs. Haviland H. Lund of Washington, D. C., that a committee be appointed to investigate peace organizations. Opposition came into the form of a remark from Mrs. Lucia Ames Mead of Boston, Mass., chairman of the council's peace committee:

"Then you would have us go into the detective business?"

"The word 'detective' provoked a protest from Mrs. Lund. She demanded the chairman retract it.

Question Sources

"But you would have us detect what the subtle influences are," Mrs. Mead countered. "This would require certain peculiar characteristics."

"Do you ask us to accept," demanded Mrs. Lund, "anything without questioning its source and motive?"

The presiding officer interposed the observation that reasonable persons did not question the source of reasonable requests.

The issue rested with Mrs. Mead's heated statement that "accusations have been made that action has been inspired by factions with axes to grind."

BIG DEMAND FOR BENEFIT TICKETS

More Names Added to List of Purchasers as Date for Performance Nears

The demand for tickets for the fire relief benefit performance that is to be given at the Tuesday Afternoon club on Tuesday November 6, continues strong, the people of Glendale manifesting an eagerness to aid in the project by every means in their power. Tickets are on sale at the office of The Glendale Evening News, and those who desire to purchase tickets can do so up till 9:30 tonight.

List Of Purchasers

The following have purchased tickets:

Mr. Jeffrie.
Walter H. Leimert Co.
J. M. Rhoades.
Mrs. M. C. Jackson
Fleer Shoe Store.
Superior Prt. Co.
Broadway Shoe Store.
Pioneer Prt. Co.
W. E. Mercer.
June Armstrong.
Rollin' Pin Bake Shop.
M. C. Jackson.
Mr. and Mrs. Frank Hatz.
Mrs. Alfred Purst
Miss Bertha Peterson.
Mr. and Mrs. Leonard Haynes.
Mrs. Ida Kuhn.
Mr. and Mrs. Geo. Pettingill.
Dr. John Duscoll.
Mr. and Mrs. Wordin.
Mr.and Mrs. Geo. Thomas, Jr.
Mrs. Harry Peterson.
J. C. Dennerlen.
Marie A. Larkin.
James Cruze.
Max Green.
Mr. and Mrs. J. F. Lilly.
Myrtle Baldwin.
Jeanette Baldwin.
Ida Baldwin.
Lillian Dow.
Dr. H. R. Boyer.
Jack Kipper.
Mrs. Frank Hester.
Mr. and Mrs. S. A. Davis.
Mr. and Mrs. W. H. Horn.
Mr.and Mrs. Geo. McDill.
Mr. and Mrs. Gerald Blue.
S. F. Bell.
R. E. Brown.
Mrs. F. Waldo.
Bread Box Bakery.
Mr. and Mrs. Fred A. Sweat.
Mrs. John L. Ridgway
H. S. McCormick
E. F. Sanders

(Continued on page 4)

CAPPER ARGUES LOWER FREIGHT

Farmers' Dollar Must Be Made Good as Others, Says Senator

TOPEKA, Kan., Oct. 31.—United States Senator Arthur Capper, in an informal interview with International News Service, today declared no great amount of legislation is likely to be passed at the forthcoming session of congress, but agriculture should and will receive first attention.

The farmer's dollar must be brought up to the general level in buying power and made as good as anyone else's dollar, he added.

"The farmers' ills cannot be remedied at Washington, nor have I said they could," the senator declared. "Congress cannot change economic laws by government edict. The farmer must help himself, and is helping himself, but a fairer relationship of prices is imperative.

Must Reduce Spread

"His dollar must be brought up to the general level in buying power and make as good as anyone else's dollar. To lessen this economic equality the spread must still be reduced between producer and consumer."

Declaring legislation can do more than it has done to bring this about, Senator Capper asserted freight rates must be reduced, particularly on farm products.

To benefit the farmer congress must, according to Senator Capper, give encouragement to co-operative marketing.

Other outstanding remedies the senator suggested:

Other Remedies

Further revise the tariff downward on necessities the farmer must buy.

Enact the "truth-in-fabric" bill.

Make further reductions in appropriations.

Draft a new program of economy in public expenditures.

Assist in developing a wider European market, either through the war finance corporation or establishing a federal marketing corporation; also stimulate home consumption that farmers may obtain a fairer price for their wheat and other grain crops through a stabilizing program based on sound economics.

MAIL COLLECTION TO BE EXTENDED

Greater Portion of City Will Have Double Service Under New Plan

Extension of the mail colections throughout the greater part of Glendale will be started November 1, following the working out of a plan by Postmaster D. Ripley Jackson, by which he will use the additional truck allotted to him by the postal authorities in Washington.

Two additional collections will be initiated. The first will start at 6 a. m. and will gather the letters that have been mailed in the boxes overnight. This collection will connect with the early morning deliveries in the city and also with the first outgoing mails for all outside points, according to Assistant Postmaster George Hallett.

Forty-seven boxes are included in the morning collection, which will cover a district defined by Stocker street on the north, San Fernando road on the south, Columbus avenue on the west, and with an eastern limit that is fixed by Glendale avenue south of Colorado street, by Verdugo road between Colorado street and Broad-

(Continued on Page 4)

SITE BOUGHT BY FORBES COST U. S. $105,000

Details of Livermore, Calif., Deal Are Revealed in Senate Probe

By WM. K. HUTCHINSON
For International News Service

WASHINGTON, Oct. 31.—The senatorial investigation of the United States veterans' bureau, which has been concerned for the most part with the activities of former Director Charles R. Forbes, came sharply down to recent events today when Brigadier General Frank T. Hines, the present director of the bureau, took the stand to tell of expenditures in connection with the establishment of a veterans' hospital at Livermore, Cal.

After testifying that Matthew O'Brien of San Francisco had received $64,000 from the government for a set of construction plans which were never used, General Hines declared that O'Brien had received a check for an additional $33,193 from J. L. McCarl, the comptroller general of the United States, on October 22, although officials of the veteran's Bureau disapproved and opposed the second claim.

Hines charged the comptroller-general with violating the rule among government departments in the payment of claims.

Architect's Commission

Hines further testified that O'Brien's original plan when submitted to constractors was so incorrect that the lowest bid was $2,174,000, and that the architect was paid in part on the latter sum.

"You mean that O'Brien's commission was based on a contract in which he agreed the plan would be for a hospital not to cost more than $1,161,000?" Senator Reed, republican of Pennsylvania, inquired, "then O'Brien prepared plans that the lowest bid was $2,174,000 and, although he exceeded the contract he was paid a fee on the basis of this larger sum?"

"That is right," Hines replied.

As a side light to the Livermore investigation, Hines revealed that the veterans' bureau is now preparing a rating table for veterans so they can be rated according to occupations.

"It is true," Hines said, "that occupational disability has not been given due consideration. A report is expected soon on this from a committee of experts."

Following Hines on the stand was Col. E. J. Boughton, of the veterans' bureal legal staff, who confirmed details of the O'Brien transaction.

Reveals Site Sale

The committee then called Lucien B. Johnson of San Francisco, to describe the sale of the Livermore site to the government at a profit of approximately $55,000. Johnson told of buying the hospital site for $19,457 and placing improvements on it valued at $26,674, and finally selling it to the government for $105,000. Although he was examined for an hour, no testimony was revealed that even hinted at any unusual procedure in the transaction.

P. G. Boyd Critically Injured in Crash

P. G. Boyd, 3937 Revere avenue was seriously injured this morning on San Fernando road, near the southern city limits, when, in an effort to avoid a collision with another car, he swerved too sharply to the right. His machine turned over, pinning Mr. Boyd underneath.

Assistance was given immediately, and the injured man was removed to the Glendale Sanitarium and Hospital by R. M. Grumbling, 823 South Maryland street. There it was found that he was suffering from a fractured skull and hemorrhage.

A later report from the hospital stated that his condition was critical.

C. M. BRIGGS & CO.
DESIGNERS. BUILDERS and CONTRACTORS
PLAN DEPARTMENT
FINANCING
Office 105½ S. Central Avenue
Phone Glen. 2800
Res. 705 West Fairmont St.

AWNINGS
MADE TO ORDER
GLENDALE AWNING & TENT CO.
W. T. GILLIAM, Sole Owner
222 So. Brand. Phone Glen. 184

Our Invalid Coach Promptly
Responds to Calls Day or Night
Phone Glendale 360
JEWEL CITY UNDERTAKING COMPANY
Inc.
Mr. and Mrs. J. E. Phillips
202 N. Brand, Glendale, Cal.

GABRIEL SNUBBERS
E. W. CIZEK AUTO ELECTRIC CO.
Brand at Colorado
Glendale, Calif.
Phone Glen. 5
'Thru Service We Grow'

"Taxi"
S. P.
Taxi and Transfer Company
(Not Inc.)
AUTHORIZED TAXI AND BAGGAGE AGENT, S. P. R. R.
BAGGAGE CHECKED FROM YOUR HOME
115 W. Broadway
PHONE GLEN. 150
Res. Phone Glendale 2566-J

Ask for
Glendale ICE CREAM
It's the Best

Drs. Eble & Eble
Palmer School Chiropractors
Specialists in
Nervous and Chronic Diseases
226 S. Louise Street
(Opposite High School)
Phone Day or Night, Glen. 26-W
Have Your Spine X-Rayed

Dr. Marlenee
Optometrist—Optician
Reliability, Quality, Service
20 YEARS A SPECIALIST
Own Complete Grinding Plant—Phone for Appointment—Office, Glendale 2924-J. Res. Glen. 39-J
116 EAST BROADWAY

Dr. Warren Z. Newton
EYE STRAIN SPECIALIST
OPTOMETRIST
Optical Department With Arthur H. Dibbern
121 NORTH BRAND BLVD.

JAMES A. BELYEA, M. D.
Nervous and Mental Diseases
Suite 4 and 5, Central Bldg., 111 E. Broadway, Glendale, Calif.—Residence Phone Glen. 1222-W—Office Phone Glen. 2500. Office Hours, 10 to 12; 2 to 5, or by Appointment.

FLOYD F. THOMPSON, M. D.
143 N. Brand Blvd., Glendale
Glendale 87

Phone Glendale 909
DR. H. R. BOYER
PHYSICIAN AND SURGEON
Sec. Trust & Savings Bank Bldg.
Office Hours, 2 p. m. to 5 p. m. or by Appointment
125 W. Milford Res. Ph. Gl. 1207

Phone Glendale 1128
HARRY V. BROWN, M. D.
DAVID A. BAKER, M. D.
Physicians and Surgeons
Office 118 W. Wilson Ave., near Brand Blvd., Ground Floor. Office Hours, 2 to 4 p. m., or by appointment.

GOAT'S MILK
Delivered Daily, 25c Per Quart
Phone Glen. 2257-W
ADDRESS
GRAY'S GOAT RANCH
2010 North Verdugo Road

ACME CESSPOOL CO.
CESSPOOL CLEANING
307 N. Commonwealth, L. A.
Phone Drexel 3158

Glendale Evening News
Entered as second-class matter January 12, 1922, at the postoffice at Glendale, Calif., under act of congress of March 3, 1879. Published daily except Sunday.

Personal Mention

Mr. and Mrs. John C. Dunn of 446 West Colorado street spent the week-end at San Diago.

Mrs. L. S. Phister recently returned to her home, 1432 Valley View road, from an enjoyable six months' eastern trip visiting relatives and friends in Michigan.

Mr. and Mrs. S. W. Huntington of 1301 Kenneth road entertained as their guests last night at the Biltmore Hotel Mr. and Mrs. H. S. McCormick and Mr. and Mrs. W. C. Richardson.

L. C. Brand of Miradero made a trip to San Diego and return Saturday afternoon, by airplane. Out-of-town guests, calling at the castle home Sunday, enjoyed short flights over the city.

Mr. and Mrs. J. W. Headlee and son, Roland, of 723 South Louise street, motored to Monrovia on Saturday, where they were the week-end guests of Mr. Headlee's parents, Mr. and Mrs. J. A. Headlee.

Mrs. Mary J. Hallam of 118 North Isabel street, entertained with a family dinner party on Sunday in the celebration of her birthday anniversary.

Tom Anderson, formerly of Cleveland, Ohio, and now a resident of Hollywood, was the dinner guest on Sunday of Mr. and Mrs. I. J. Spafford of 314 East Chestnut street.

Mrs. Louis J. Libert of 207 West Magnolia avenue returned home yesterday morning from an enjoyable four months' visit with relatives and friends in Wisconsin. She spent most of the time with her parents, Mr. and Mrs. Rondou at Green Bay, Wis.

Miss Mary Randt of Flint, Mich., who has been visiting with Mr. and Mrs. Claude Caswell of 230 North Central avenue for the past week, left today for Riverside, where she will visit with relatives and friends before returning to her home in Michigan.

Mr. and Mrs. C. E. Brown and daughter and son of Madelia, Minn., arrived in Glendale this week to become residents of "the fastest growing city in America". Mr. Brown is a brother of P. C. Brown, now with the Frank Meline Company, realtors, and is stopping at the Brown home, 1115 East Chestnut street.

George W. Morrison of 327 East Maple street returned Saturday from a two weeks' trip east. He traveled over the Santa Fe, making numerous stops, and spent five days in St. Paul, where he was a guest of relatives and friends. He returned by way of San Francisco. He is connected with the offices of the Santa Fe railway system.

Mr. and Mrs. J. F. Mortland left Sunday night for Los Angeles after a week's visit in Glendale as guests of their niece, Mrs. Pearl G. Curran, 214 East Chestnut street. Mr. and Mrs. Mortland are from St. Louis, Mo., and are wintering on the coast for the benefit of Mr. Mortland, who is in poor health. They are considering disposing of their interests in the east and locating permanently in Glendale.

Mr. and Mrs. Willard Coxey were guests recently of their niece, Mrs. F. W. Pomeroy, of Brand's estate. They are at present in San Diego on a business trip and will return today for a two days' visit at the home of Mrs. Hugh Gibbons, near Burbank, also a niece of Mrs. Coxey. Mr. Coxey is business manager for Harry Lauder. They intend to leave Friday for their home in New York. Mrs. H. B. Field of Los Angeles was a guest over Friday and Saturday of last week of Mrs. F. W. Pomeroy.

Mr. and Mrs. D. D. Horning of 519 East Windsor road arrived home Sunday after a few weeks' visit in Phoenix, Ariz., their former home. This was Mrs. Horning's first visit since leaving that city three years ago, and she found many interesting changes had taken place. The alfalfa fields that were destroyed to make way for cotton planting are gradually appearing again, and the cattle herds being replaced. Mr. Horning retains property interests there and makes frequent trips to Phoenix.

OFFICE SUPPLIES
—Typewriter Ribbons and Paper, Carbon Paper, Pens, Pencils, Ink, Letter Files, Bookkeeping Supplies, etc.
—Engraved
—Stationery
And everything you would expect to find in a first class Book and Stationery store.
GLENDALE BOOK STORE
C. H. BOTT, Prop.
113 S. Brand. Glendale 219

Office, 111 E. B'dway. Glen. 52
Res. 369 W. Milford, Glen 2657-W
Walter E. Watkins, M. D.
HOMEOPATHIC PHYSICIAN
Special Attention to Diseases of Children
Hours, 10-12 a. m., 2-5 p. m.
GLENDALE CALIFORNIA

STEVENS'
PAINT STORE
PATTON'S SUN PROOF PAINTS
PITCAIRN VARNISHES
Window Shades, Roofing, Glass
WALL PAPER
PLASTER BOARD
$30 M. Sq. Ft.
217 E. BROADWAY
Phone Glen. 1757

Mrs. Harry Greenwalt of 408 West Oak street went to Riverside yesterday to attend to business matters.

Mr. and Mrs. A. R. Hildreth of 217 West Milford street, have just returned from a three days' visit to Sobobo Hot Springs.

Mrs. Sarah Thomas of 342 West California avenue, is visiting friends at Bakersfield. She expects to be gone about two weeks.

Joseph Olmsted and son, H. J. Olmsted of 364 West California avenue motored to Arcadia Tuesday, where they were guests of friends.

Mrs. Ellen Dodds of 526 Fisher street has moved to the home of her son, E. S. Dodds at 421 Gilbert street. She will remain there until she builds a new home.

Mr. and Mrs. Lawrence Mireling, former residents of this city, who are now living at their cottage at Hermosa Beach, were visitors in Glendale Monday and Tuesday.

Mrs. Loren T. Rowley of 334 West Vine street spent Tuesday in Anaheim and Downey, visiting relatives and former neighbors. Mrs. Rowley spent her childhood days in Downey.

Mrs. Margaret M. Gale of 122 North Cedar street returned to her home yesterday from a three months' trip to Yellowstone National Park, Denver, and other eastern points.

Mr. and Mrs. Albert Plants of San Bernardino were visitors over the week-end at the home of Mr. Plant's parents, Mr. and Mrs. Newton Plants of South San Fernando road.

Mrs. M. E. Norton and children, Robert and Marjorie, of Beverly Hills were guests Sunday at the home of Mrs. Norton's father-in-law, Rev. C. R. Norton of 801 East Wilson avenue.

Mr. and Mrs. Ralph L. Babcock of Los Angeles were dinner gusts Monday night at the home of Mr. and Mrs. Irving Smith of North Maryland avenue. The two families were formerly neighbors in Spokane, Wash.

Mr. and Mrs. H. Arthur Kresling and daughter, Hope, of 706 East Elk avenue were recent visitors in Redondo Beach at the home of Mrs. Kresling's brother and sister-in-law, Mr. and Mrs. Claude Neugebauer.

Mr. and Mrs. Donald Westwood of Santa Monica were guests of local friends yesterday afternoon. Mr. and Mrs. Westwood are well-known here. Mrs. Westwood was formerly Miss Olive Stearns of this city.

Mr. and Mrs. Ed Lee of 732 North Brand boulevard have purchased a home in the western part of Hollywood, where they plan to move within the next few weeks. Mrs. Lee was formerly Miss Hope Stuart of this city.

Mrs. Dennis McConnell and Mrs. A. E. Wallace of 400 West Maple street, and Mrs. John J. Fraser of 350 Riverdale Drive, were luncheon guests today at a big Halloween affair given by Mrs. W. L. Cox of Los Angeles.

Miss Pearl Jordan of New Orleans who has been visiting for the past two weeks with Mr. and Mrs. H. A. King of 343 Riverdale Drive, has decided to make her permanent home in southern California and expects to locate in Pasadena.

Mr. and Mrs. N. P. Ford and Mr. and Mrs. R. E. Ford recently arrived here via automobile from Peoria, Ill., to make their permanent home. At the present time they are located with their parents, Mr. and Mrs. B. S. Ford at 1807 West Fourth street.

H. L. Finch, who has been residing at the corner of Palmer and Glendale avenue, has purchased the G. W. Lamonte home at 330 El Bonito street and are now occupying the garage at that number. Mr. Lamonte and family will move to 226 El Bonito, where they will reside until they build.

Mrs. E. P. Kermott of 416 North Jackson street, returned home early this morning from an enjoyable six weeks' eastern trip where she visited with her daughter, Mrs. Wilder Penfield in New York City. She also visited her former home at South Hampton, Long Island, and in Montreal, Quebec, Chicago and southern Wisconsin and Hudson, Wis.

Miss Carrie M. Noble, principal of the Wilson Intermediate school, who was forced by ill-health to take a term's leave of absence, visited the school Tuesday in order to cast her ballot in the semi-annual athletic association election. Miss Noble has always been an enthusiastic member of the school athletic association and was given a royal welcome by the girls and boys.

Mr. and Mrs. J. Campbell of 1151 Fifth avenue, Los Angeles, accompanied by their guests, Mr. and Mrs. Harold B. Goetz and son Gordon Goetz, and Mrs. M. Nelson of Fairmont, Minn., were the guests of Mrs. Carrie Campbell and Misses Hazel and Garnett Campbell Monday evening at their home, 1412 South Brand. Mrs. Nelson is the wife of the editor of the Fairmont Daily Sentinel and came to the coast to attend the American Legion convention at San Francisco. Miss Hazel and Miss Garnett Campbell will be Glendale guests at a dinner party given by Mr. and Mrs. George Marcher of Los Angeles.

RECORD FOR NEWSIES

MORRISTOWN, Oct. 31.—This town claims the oldest and youngest newsboys. Lemuel Nichols, 77, and Harry Wilson, 7, sell papers on the same street.

Social Events

Birthday Surprise

Rev. Charles R. Norton of 801 East Wilson avenue, well-known Glendalian, and chaplain of the N. P. Banks post, G. A. R., succeeded yesterday in accomplishing what he has been trying to do for fifty years, surprise Mrs. Norton.

It was Mrs. Norton's birthday, and in order to carry out a surprise celebration Rev. Norton enlisted the aid of their daughter, Mrs. Lester H. Jones of 919 East Lexington drive, and a birthday luncheon for a small group of friends was given at the Jones home.

In the meantime Rev. Norton had taken the members of the G. A. R. and W. R. C. into his confidence, and when Mrs. Norton arrived home from the luncheon she found her home filled with fifty friends to help her celebrate her seventieth birthday.

Rev. Norton was the genial master of ceremonies, first greeting Mrs. Norton on the occasion of her birthday, and then presenting an informal program. "When You and I Were Young, 'Jennie'," was sung by two young women of Rev. Norton's Sunday school class; a short talk was given by C. H. Clark, adjutant of the N. P. Banks post; by Mrs. Flora Pixley for the W. R. C.

Mrs. Jack Rehberg gave a group of readings, and Mrs. W. A. Saylor sang an old-time song.

The feature event was cutting the big birthday cake, beautifully decorated with seventy tiny flags arranged to form 1853, the year of Mrs. Norton's birth.

In bidding Rev. and Mrs. Norton farewell the company joined in singing "Blest Be the Tie That Binds."

At the luncheon at noon at Mrs. Jones' home, graceful bouquets of yellow and white chrysanthemums and greenery were used effectively in decoration. A beautiful white birthday cake with yellow and white candles formed the centerpiece for the luncheon table. Dainty yellow bon-bon baskets, place cards and other table appointments in the same shade were also used.

Covers were laid for the guest of honor, Mrs. C. R. Norton; Mrs Mary Shropshire, Mrs. A. K. Crawford and Mrs. F. W. Anderson, of Glendale; Mrs. Fanny Barmore, Mrs. William Hillyard, Mrs. Claude Hillyard, of Los Angeles, and the hostess, Mrs. Lester H Jones.

♠ ♠ ♠

Honor Pastors

Dr. and Mrs. H. I. Rasmus and their son and daughter-in-law, Rev. and Mrs. H. I. Rasmus, were honored Monday night, when over 250 of their church people at the First Methodist church, gathered in the church social hall to celebrate the return of Dr. Rasmus and his son to the local pastorate for another year.

The affair was arranged by the men's brotherhood of the church and during the short brotherhood business meeting the resignation of the president, C. C. Cunningham, was read and accepted.

C. S. McKee was master of ceremonies and introduced as speakers Rev. C. M. Calderwood, pastor of the First Congregational church, and Rev. Julius Soper, who spoke in behalf of the churches of the city; F. M. Edwards, who brought a message from the Sunday school; Mrs. W. M. Collins, for the churchwomen; Frank Weller for the men.

A clever entertainment stunt was given by the business men's class. Punch was served by the Philatheas.

Mrs. Pierson Hanning was in charge of the decorating and was complimented for the artistic work of her committee.

♠ ♠ ♠

Hosts to Friends

Mr. and Mrs. Frank Sturgess of West Wilson avenue were hosts last night to a number of local and Los Angeles friends at a novel and delightfully appointed Halloween party. The house was appropriately decorated for the occasion in the usual colors of black and orange, with strange and wierd characters placed about the rooms. Several ghosts stood around the front door to welcome the guests as they entered.

The evening was enjoyed in music, dancing and games of various kinds, the program including a number of recitations by Mrs. Thelma Olds and several comic vocal selections by Harold French of Los Angeles.

The guests included Mr. and Mrs. E. H. Olds, Mr. and Mrs. Lawrence Olds, Mr. and Mrs. Lee Pomeroy and Mr. and Mrs. Arthur Scovell, of this city; and Mr. and Mrs. Harold French, Mr. and Mrs. T. A. Sands, Miss Catherine Myers, Miss Florence Venable, Robert Young and Kenneth Huff, of Los Angeles.

♠ ♠ ♠

With Mrs. Black

Glendale Presbyterian church women were entertained yesterday at the home of Mrs. David Black, 350 Kenneth Road. They met at 10 o'clock in the morning and at noon enjoyed lunch with Mrs. Black serving coffee and cake.

During the day the book "Creative Forces in Japan," by Fisher, was reviewed by six of the church women. Those giving the reviews of the six chapters were Mesdames David Pingre, C. L. Hesse, M. P. Harrison, David Black, T. A. Lewis and Miss J. Harris.

Mrs. George McDill was in charge of the meeting.

♠ ♠ ♠

All Day Meeting

The aid of Casa Verdugo Methodist church will hold an all-day meeting Thursday at the church. Luncheon will be served at 12 o'clock. The afternoon will be spent in needlework, completing articles to be on sale at the annual bazaar to take place in December. Mrs. John W. Cotton will be in charge of the meeting.

When you have blundered you make a second blunder by covering it up.

Hosts at Party

Mr. and Mrs. A. H. Fuelsher of 622 North Isabel street entertained Saturday night with a Hallowe'en party. The rooms were decorated with orange and black and refreshments suggestive of the holiday were served. Hallowe'en games were played.

Out-of-town guests were Mr. and Mrs. F. Obenhaus and Mr. and Mrs. J. Cassmire of Los Angeles, Mr. and Mrs. Ed Mendenhall, Mr. and Mrs. W. C. Powell, Mr. and Mrs. J. H. Evans of Long Beach, F. A. Chase, Mr. and Mrs. M. A. Maurer and son Walter of Stanton; Glendale guests were Mr. and Mrs. J. M. Fife and daughters Margaret and Mildred, Mr. and Mrs. W. G. Owen and daughter Jewel, Annie and Alice Fuelsher.

Mr. and Mrs. Powell and Mr. and Mrs. Maurer remained over the week-end. F. A. Chase has been their house guest for the past week and will remain for a short period.

♠ ♠ ♠

Entertains Girls

Mrs. E. W. Palutzke of 445 Myrtle street proved a delightful hostess last night, when she gave a jolly Halloween party for her daughter Edith.

Of course, the Halloween colors, black and orange, were used in profusion with autumn leaves and flowers.

An enjoyable program of Halloween games was arranged by Mrs. Palutzke, who later served appropriate refreshments.

The little girls entertained were Elizabeth Houston, Louise Badour, Virginia Dunklin, Zora Glassey, Anita Halverson, Virginia Horner, Marjorie Faulkner, Eunice Jones, Bernice Skogland, Dorothy Brown, Fay Clutter, Paricia Corbaley, Debene Housman, Nelda McLain, Jeanette Zeitlin, Louise Hinze and Edith Palutzke.

♠ ♠ ♠

Guests at Studio

The music studio at the home of Mrs. Pearl G. Curran, 214 East Chestnut street, was the scene of a jolly Hallowe'en party Saturday night, when the members of the Euterpe club entertained their young friends at a costume party. The rooms were decorated with black cats and pumpkins, and the lights shaded with orange and black. All the guests wore masks.

The evening was spent with various lively games, "old but ever new," adding to the fun. Anna Ratigan was awarded first prize for evolving the greatest number of words in a limited number of minutes, from pastry letters.

Refreshments of cider, doughnuts and marshmallows were served. Approximately fifty were present.

♠ ♠ ♠

Gives Masquerade

Harvest time decorations consisting of branches of autumn foliage, pumpkins, corn, witches and black cats formed a bewitching setting for the Halloween masquerade party given Saturday night by Charlotte Isabel Phister at the home of her parents, Mr. and Mrs. R. L. Phister of 1432 Valley View road.

Halloween stunts and games were the diversion of the evening. Refreshments suggestive to the Halloween season were served.

Those present included Jimmie and Junie Horn, Dorothy Lewis, Evelyn and Jimmie Appfel, Kenneth and Doris Reichard, Bob Rattray, Jaqueline Young, Martha Ann Baines, Ruth Priest, John Elliott, Jimmie Walker of Glendale and Ann Lambert of Los Angeles, cousin of the hostess.

♠ ♠ ♠

Elect Officers

The officers of the Christian Endeavor society of the Tropico Presbyterian church elected for the coming year are as follows: Frances Goldsborough, president; Dorothy West, vice president; Dorothy Olmstead, secretary; Ruth Goldsborough, treasurer.

Chairmen of committees—Miss Carol Duncan, lookout; Mildred Moody, missionary; John Server, prayer meeting; Mildred Tubbs, social.

A business meeting will be held on Thursday night at the home of the president, Frances Goldsborough, 1904 East Gardena avenue, to plan the work for the quarter.

♠ ♠ ♠

En Route West

The many friends of John L. Watson, formerly of 530 North Central avenue, whose marriage in the east was a recent event, will be glad to learn he and Mrs. Watson and son, Lewis, are en route to Glendale via automobile to make their home. Mr. Watson and son have been making their home in Michigan for the past year and a half. Word received by Nathan Rigdon states they left Denver, Colo., yesterday, and will arrive here in a very few days.

♠ ♠ ♠

R. T. U. Club Party

The R. T. U. club enjoyed a Halloween party at the home of Janice Tuttle, 617 Vine street, on Saturday night. The house was decorated with autumn foliage, Jack o'lanterns and black cats, and other symbols of the season. It was a masquerade and along with the ghosts were many pretty and unique costumes.

Games were enjoyed till 10 o'clock when refreshments appropriate to the season were served. There were twenty boys and girls present.

♠ ♠ ♠

Canadian Dance

Mrs. Hugh Allen is chairman of the committee arranging the Halloween dance for the Canadian club for Thursday night in the K. P. hall on South Brand boulevard.

It will be a masked affair and the dance music will be furnished by the Kelly Shrine club orchestra.

Philathea Party

Prominent among a number of delightful affairs which have been given during the week in the celebration of Halloween, was the affair given last night by the members of the Philathea class of the First Methodist church when they entertained their friends with a progressive masquerade party.

The first home to be visited by the jolly group, which numbered over fifty, was that of Miss Ethel Thomas, 816 East Elk street. As each guest arrived, they were met by a spooky ghost and dancing clown who directed them through the back door of the Thomas home where they were greeted by clammy handshaking ghosts and other wierd and uncanny spooks. Before unmasking prizes were awarded for costumes as follows: Prize for best couple was awarded to Miss Mary Rich and Miss Helen Ingledue; crazy costume, Glen Roberts; most unusual costume, Elwood Ingledue; and Miss Marion Grey was awarded prize for complete disguise. After awarding the prizes the guests unmasked and a get-acquainted game was played.

The second place visited was the home of Miss Eleanor Perkins, 145 North Cedar street. Here games, contests and races were enjoyed and fortunes told by a witch fortune teller.

The home of Miss Gladys Flagg, 149 South Pacific avenue, was the last place to be visited, where the buffet supper was served.

All three of the homes visited were artistically decorated in the Halloween colors, with pumpkins, witches, black cats, and festoons of black and orange crepe paper and the quaint, charming and weird costumes of the guests added a colorful touch to the affair which was altogether delightful.

The committee in charge of the arrangements for the event included Misses Marie Oliver, Lois Percey, Eleanor Perkins, Ethel Thomas, and Gladys Flagg.

♠ ♠ ♠

First Birthdays

Barbara Jean Philp, daughter of Mr. and Mrs. Robert T. Philp of 650 North Kenwood street, and Velma Ruth Allen, daughter of Mr. and Mrs. Robert Allen of East Windsor road, are each 1-year-old and yesterday a joint birthday party was held at the Philp home.

Two beautiful birthday cakes, each ornamented with a single pink candle and further decorated with pink candies, were features of the celebration. Baby roses were used in the rooms. Each received many gifts from friends and relatives.

At the party Barbara Jean had her mother, two grandmothers and one great grandmother. The guests of the occasion were Mrs. Harriet Dow, Mrs. Lillian E. Dow, Mrs. Volney Philp, Miss Annie Philp, Mrs. Robert Allen and little daughter, Vera May, Miss Jennie Cornwell, Mrs. C. F. Parker, Mrs. David L. Gregg, Miss Evelyn Gregg and Miss Alice Pooley.

♠ ♠ ♠

Ohioans to Meet

Glendale Ohioans are all cordially invited to meet tonight in the Odd Fellows' hall on West Broadway for a Halloween party and organization of an Ohio state society.

The affair will begin at 7:30 o'clock and, according to reports, pumpkin pie will be one of the big features of the affair.

The Season's Choice In a Yard Goods Event

Plaids and novelty materials are going strong — Coats, Capes, Sport Skirts and Golf Suits demand these attractive materials. Note these exceptional prices for Thursday, Friday and Saturday.

54-inch Fine Novelty Plaids
A big range to select from. $3.50 quality, yard $1.98

54-inch Polo Cloth Flannel
Fancy plaids, checks and novelties up to $4.50 quality, yard $2.98

54-inch Heavy Coating
Wool Ratine, Irish Frenze, Velour and Novelty wear. Many sold as high as $5.50 and $6.00. Yard $3.98

W. G. Lauderdale
The IRISH LINEN Store
117 North Brand Blvd.

Affair at Club

The graciousness of harvest time hospitality was emphasized last night at the wonderful Halloween dinner, dance and card party given at the Tuesday Afternoon clubhouse under the auspices of the ways and means committee with Mrs. A. H. Montgomery as chairman.

Never has the new clubhouse been so artistically and beautifully decorated for a dinner and dancing affair as it was last night.

To Mrs. Estelle Brain of the Glendale Book store goes the praise for the brilliant Halloween decorations in the banquet room, where dinner was served and dancing enjoyed later.

Showers of yellow, orange and black crepe paper streamers fell from the wrought iron chandeliers and from wire frames specially fashioned for the occasion. Pumpkin faces and autumn leaves tipped many of these streamers. Other streamers ran from the chandeliers to the side walls and corners of the room.

Over each door was the head

(Additional Society on Page 8)

Store Opens at 8:30 **Gordon's** Store Open at 8:30
Ladies' and Children's Furnishings, 119 No. Brand

Our Monthly Dollar Day
Thursday, Nov. 1st
Extraordinary Bargains in Every Dept.

INCLUDING
Children's Sample Sweaters and Knit Goods
Men's, Women's and Children's Hosiery
Women's and Children's Sample Underwear
Women's Nainsook Envelope Chemise
Children's Flannelette Gowns and Sleepers
Women's Flannelette Gowns — Women's Crepe Bloomers
Children's Play Suits — Women's Knit Bloomers
Women's Home and Porch Dresses
Women's Sateen and Cotton — Women's Lingette Bloomers
Taffeta Petticoats — Beaded Bags
Infants' Crib Blankets — Ladies' and Children's Umbrellas

In this sale you will find lots marked
At $1.00, 2 for $1.00, 3 or $1.00 and 4 for $1.00
See Our Windows

Buying for Cash and Selling for Cash Enables us to always give best values.

EVERYBODY COMES TO GORDON'S DOLLAR DAY

C. OF C. DIRECTORS WILL BE GUESTS

Representatives of Concrete Industries to Banquet Here November 20

The directors of the Glendale Chamber of Commerce are to be guests at the dinner that is to be given for the representatives of the Associated Concrete Industries at the Tuesday Afternoon club on November 20.

An invitation from R. E. Johnston, president of the Concrete Products' association, and head of the Concrete Brick & Tile Co., 440 South San Fernando road, sent the invitation to the board, stating that he expects to see at least 150 representatives of the concrete industry present at the banquet from various parts of Southern California, when matters of importance to the industry will be discussed.

On account of the banquet date falling on Tuesday night, the regular meeting of the directors will be changed to noon of the same day, when the business session will be held at Jensen's Egyptian Village.

The regular meeting scheduled for Tuesday, November 6, will also be held at noon in the Egyptian Village, as the benefit performance for the fire victims is to be held on that night.

The Chamber of Commerce will also be represented strongly at San Fernando on November 9, which has been set aside as San Fernando Valley Day at the Merchants' Exposition that is to be held in that city. It is planned to take a big delegation of business men from Glendale to aid in the celebration.

GLENDALE LOOKS GOOD

Mr. and Mrs. George W. Ramsay, of the Ramsay Apartments, 119 North Kenwood street, returned home yesterday after a visit of twelve days in San Francisco, Berkeley, Palo Alto, San Jose and Watsonville. Mr. and Mrs. Ramsay both declare that they saw nothing that would compare with Glendale, which they say shows more life and activity than any other city they visited during their trip.

PEARL OYSTER BEDS

Twenty miles of pearl oyster beds that will reach maturity after 1926 have been discovered between Ceylon and the coast of India by an official of the latter government.

Speaker to Depict Life In Forbdiden Countries Of Asia

Dr. Walter Turnbull, who speaks tonight at Gospel Tabernacle.

Dr. Walter Turnbull of Toronto, Canada, is to speak at the Gospel Tabernacle church, corner of Louise and Chestnut, tonight at 7:30. He will show tinted views of a most interesting character depicting missionary countries and conditions in the forbidden lands of Thibet and Afghanistan, where he has recently traveled.

Dr. Turnbull is one of the best-informed men on missions in the United States, and will tell the most amazing things concerning the peoples of these neglected fields.

Dr. Turnbull is one of a strong party of speakers who are out in the interests of the Christian and Missionary alliance. Other members of the party are Dr. J. Gregory Mantle of London, England; Rev. Paul Rader, well known as pastor of the Moody tabernacle, Chicago, and now president of the Christian and Missionary alliance; Rev. Thomas Mosley of west China, and Rev. E. J. Richards of New York.

The party will be at the Glendale Gospel tabernacle for three days, beginning next Sunday morning.

AIRPLANE SERVICE

A commercial airplane service across the Mediterranean between Marseilles and Algeria has been established.

GREAT SETTINGS FOR MRS. WIGGS

Cabbage Patch Play Already Assured Success Friday and Saturday Night

That the production of "Mrs. Wiggs of the Cabbage Patch" on Friday and Saturday nights of this week will be a brilliant success is already an assured fact. Never before has such a complete stage setting been offered to the Glendale public.

The exterior sets of the Wiggs and Hazy homes are marvels of stage construction. Indeed, Mrs. Fannie Stockbridge says they are very much better than those used in the Morosco offering when produced in Los Angeles. These sets alone would sell for $300. They have been designed by Robert Stevenson, formerly of the Little theatre of Chicago, and built under his personal supervision by Bill Boyden, Ray Stinson, Ed Shockley and other volunteer workers.

The play itself is the most wholesome of stories, portraying comedy and pathos altogether fascinating to any audience.

Professional Acting

The acting of the members of the cast is professional in smoothness and finish. "Mis' Hazy" is played by Mrs. Fannie Stockbridge, the original "Mis' Hazy" of the Morosco production; "Mrs. Wiggs" is portrayed with a breadth of conception and charm by Mrs. Adalene Wheeler Bradley; the comic part of "Mrs. Schultz" is a scream as offered by Mrs. Edith Boyden Holway; "Lovey Mary" played by Dorothy Woods is a most appealing role; "Mr. Stubbins" by Ray Stinson, and "Mr. Wiggs" by Mr. Clark, are two of the finest male characterizations ever seen on an amateur stage. The minor roles are equally good.

Melba-Jeanne Shop to Have Fashion Review

Glendale women are to have another shopping place for exclusive ready-to-wear garments in the Melba-Jeanne shop, opening tomorrow in the Palace Grand arcade at 133 North Brand boulevard.

All Glendale women are invited to the opening tomorrow night at the new shop. There will be a fashion review at 8 o'clock tomorrow night, with special music.

Webb's — U. S. Postoffice Sub-Station No. 3 — FIRST FLOOR — Webb's

November Brings Interesting News of Special Events

A November Dress Event

$25.00 and $29.50 Former Price

In Either Silk or Wool—53 Dresses In This Lot

$16.75

for Thursday and Friday

—These dresses were specially selected Fall dresses in Satin Faced Canton and Poiret twill. Owing to a fortunate opportunity these were bought at a reduced price for cash consideration, in black, brown, navy and grey.

See Our Window Display

JEWELRY and LEATHER GOODS
New and Timely Arrivals

NEW BEADED BAGS

A shipment of pouch shape bags, solidly beaded in beautiful designs and colorings, Panier handles. These have been selling at much higher prices.

$10.50

MEN'S JEWELRY

Holiday styles are here. One lot of sterling silver cuff links. Come in several hammered designs with black enamel borders, in square, octagonal, oval and oblong shapes.

$1.50 *pair*

Special Purchase of

Entire Sample Line of Exclusive Millinery

—The prices were originally to be $12.50 and $15.00, but these clever

Trimmed Hats

will go on sale Thursday and Friday for

$7.50

These hats consist of

Velvets and Duvetyns

in every wanted shade—feather and ribbon fancy trimming—all exclusive models and the selection so large you will surely find just what you want here.

Millinery Dept.—Second Floor

Store Hours 8:30 to 6 every day — Webb's — Phone Glendale 3200 Private Branch Exchange

BRAND AT WILSON

NASH

Unusually Attractive Time-Payment Plan

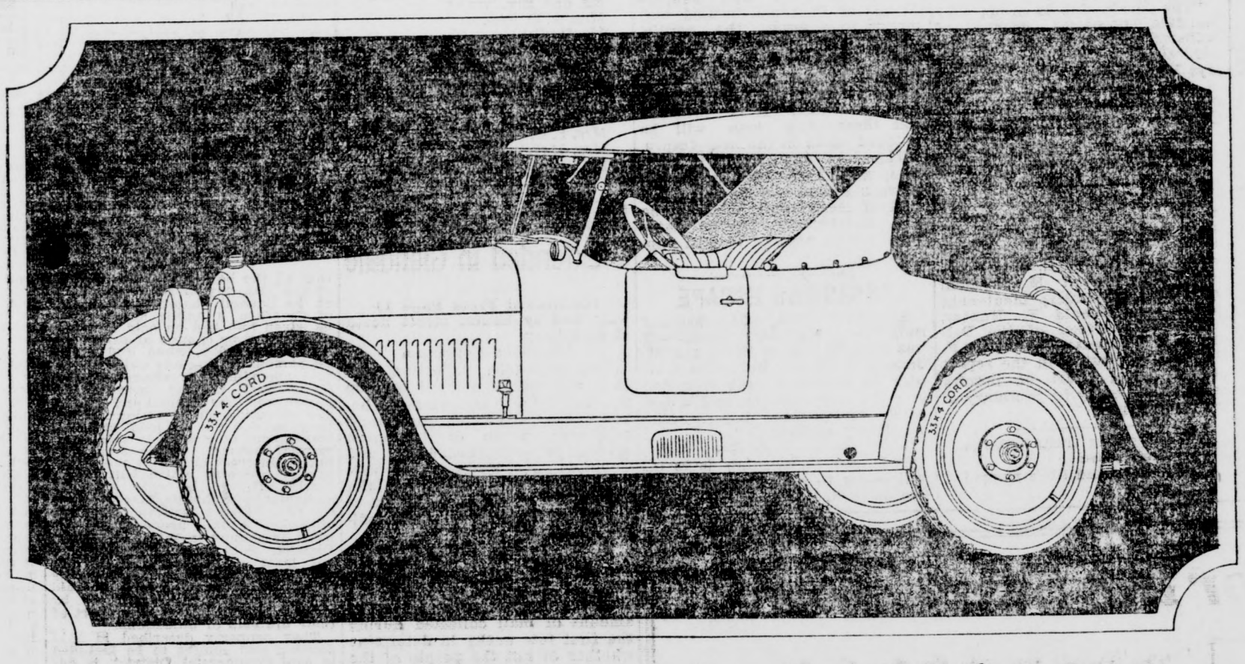

Here's a Truly Remarkable Value

$1475

f. o. b. Glendale

Six-Cylinder Roadster

Five Disc Wheels and Nash Self-Mounting Carrier $25 additional

New Models

SIX PRICES UNCHANGED

Roadster	$1475
Five-Passenger Touring	1475
Seven-Passenger Touring	1645
Sport Car	1920
Victoria (Enclosed)	2285
Five-Passenger Sedan	2335
Four-Door Coupe	2385
Seven-Passenger Sedan	2495

Delivered Here

FOUR PRICES UNCHANGED

Roadster	$1125
Five-Passenger Touring	1145
Sport Car	1435
Carriole (5-Pass. Enclosed)	1515
Sedan	1695

Delivered Here

Priced Low to Emphasize Its Value!

The Nash Six Roadster

This big, handsome roadster is the Nash conception of an ideal car for either business employment or personal purposes.

Its long, low-sweeping lines and lustrous Sky Blue finish accord it a striking distinction in appearance.

Its engaging array of costly appointments and luxurious grey Spanish leather upholstery fit it finely for social usage.

With expert forethought, Nash has provided important traveling features that also strongly appeal to those who use the car in business.

To the rear of the driving seat is a big compartment, broad and deep enough to accept a large suitcase.

Beneath the rear deck is a locker spaciously arranged for packages or extra luggage.

It is built with rugged solidity to render long service at a low cost per mile of travel.

There's a model on our floor now ready for your inspection. Make it a point to visit us today.

NASH SALES COMPANY, INC.

Glendale and San Fernando Valley Dealers

Sales Rooms and Service Station at 112 S. Maryland Near Broadway

Phone Glendale 1678
Glendale, Calif.

Nash Sales Company, Inc., 112 So. Maryland, near Broadway. **Open Evenings Till Nine**

(1974)

SPORTS

OXY ELEVEN WILL TACKLE WHITTIER

Conference Title at Stake in Saturday's Battle on Quakers' Field

By LARRY RAYMOND
Written for The Evening News

The Occidental college varsity football eleven, after a two weeks' vacation from hard competition, are raring to go next Saturday afternoon in their second conference game against the Whittier boys. The "Howling one thousand" were rather lucky to defeat S. B. U. C. by the scant margin of two markers, due to the inability of the Cub placekickers. Oxy's well-oiled machine is going to do its stuff and show the other colleges in the conference just why the Tigers are going to cop the title this season.

The orange and black have on display any afternoon at Paterson field the slickest light eleven in the southern conference. They have the necessary co-operation that wins games and every man is proficient in all forms of the game. Passing, punting, kicking, tackling and running interference are done equally well by the Tigers.

Plenty of Coaches

Oxy's coaching staff is gradually increasing until soon there will be enough coaches to form a team and play scrimmage with the varsity. Coach "Timberwolf" Pipal is now aided by a cohort of expert college stars of former days. Head Line Coach Rundquist was the mainstay of the Illinois State team in 1917, playing one of the tackle positions. Sid Nickols has arrived to help the boys. He was quarterback on that same team. He is working with the backfield and already great improvement is shown. Shoaf has lost a little of that "'fraid" stuff acquired in the Stanford game. His batting average is increasing.

When the Whittier team bucks up against Oxy Saturday on the Quakers' field, the Southern California conference championship will be at stake. Whittier has won two games and Oxy one, this being all the games so far played.

Whittier's Veterans

Whittier has a fighting aggregation with many veterans. They know the art of passing and will rely on end runs and forward passes to win. Oxy is not going up against odds and a team that outweighs them twenty pounds to a man, as was the case in the Card tangle. The Tigers show plenty of power and have the ability to run up a good pile of touchdowns when the opponents are not too much heavier.

Captain Johns of Whittier is a whirlwind quarter with plenty of speed. He is a good open field runner and made the necessary long runs that defeated Calteck and the Cubs.

In Ferguson and Ebers are a pair of nifty punters capable of holding their own. Ferguson did excellent work against the Cubs. Ebers will do all the foot work for Oxy. Oxy's ends are speedier and better tacklers. The scoring power of Occidental is also superior.

Oxy Freshman Team Will Play Dinuba

Friday afternoon Coach Tuffy Conn will collect his twenty or more hand-picked frosh grid demons and head north for Dinuba where the Occidental freshmen will meet the prep eleven in a return game. The first game played two weeks ago on Paterson field resulted in a Tiger victory of 19 to 0.

The first game was only a warming-up, so to speak, and Coach Conn believes his team will hand the Green and White a wicked dish next Saturday afternoon. The entire frosh crew are at last out of the hospital. Captain Mike Godet will head his team on toward a victory as he did last time. Godet is the mainstay of the line and a fighting giant. He takes a liking to picking up fumbles and blocked kicks and scampering down the road for a touchdown.

U. S. C. AND BEARS WILL SET RECORD

83,000 Expected to Crowd L. A. Coliseum Nov. 10 for Big Game

More than 55,000 seats have already been sold for the big California-U. S. C. football game, to be played in the Coliseum on Saturday, November 10, it was announced today by Gwynn Wilson, general manager. With interest in the Trojans renewed following their victory over Stanford last Saturday, Wilson anticipates a capacity crowd of 83,000 persons at the coming clash between the north and the south.

This game is more than a contest between two universities. It is Los Angeles against San Francisco, and thousands of persons from all sections of the state and elsewhere will be on hand to cheer their favorite.

The Trojans will enjoy a week's lay-off, having no game scheduled for this Saturday. This rest of two weeks will give Henderson's men a chance to get back into condition after their tough battle with Stanford. California plays Nevada this week.

Frosh Game Saturday

The only immediate game in which the U. S. C. rooters are interested is the clash on Saturday between Leo Calland's Trojan frosh and the freshmen of the University of California. This game will be played Saturday in Berkeley and will be the last contest of the season for the local babes, who are undefeated. They won over the Stanford freshmen last Saturday, 10 to 0.

Henderson gave his men a rest on Monday, but Tuesday afternoon he had them out on Bovard field again, going through their preliminary work in preparation for the big game with the Bears. Henderson said that all of his men will be in condition for the game with the exception of Gordon Campbell, his star fullback, who is suffering from two cracked ribs and a wrenched hip. Campbell is Henderson's greatest backfield player, and if he fails to get into the line-up against the Bears, the Trojan offensive will be at its minimum strength.

California defeated U. S. C. last year, 12 to 0. Despite their recent defeat at the hands of Washington, the Trojans are figured strong enough to give the Bears a great battle.

HOT OFF THE GRID

The Illinois squad seems to be in fine shape and there are not likely to be any changes in the line-up for the Chicago game unless Zuppke discovers a star tackle or two.

The Iowa squad is practicing behind locked gates this week, and it is rumored that they are working up a surprise attack for the Michigan boys.

Coach Yost is giving special attention to the Wolverine line and to goal kicking. Out of six chances last Saturday Michigan only made one point after touchdown.

Coach Wilce is giving the Ohio team a thorough going over. Workman has been shifted to quarterback, and the program for this week is straight football and hard work.

Rockne's grid machine took a rest yesterday, but will get down to hard work again today.

HA! BANDITS AFOOT

LOS ANGELES, Oct. 31.—Ridiculing both an automobile and badge as implements of crime, two unmasked bandits, riding on their feet to escape, early today held up and robbed F. B. Billet of $24.

Heavyweights to Meet Monrovia on Thursday

In an endeavor to avenge the two successive defeats in past seasons which have been handed them by the Monrovia footballers, the heavyweight team of Glendale will trot out on Moyse field here Friday afternoon, determined to put over a win, if possible.

The team has put in a hard week preparatory to this game, and expect to come out with the long end of the score.

Next Monday, November 5, the 116-pound team will play Los Angeles High at Los Angeles.

Pep Meetings Arranged at Glendale High

Pep meetings to arouse enthusiasm for the Junior-Senior debate and the football game with Monrovia Friday will be held tomorrow at the local high school.

Miss Corry and Paul Cunningham, secretary of debating, are arranging the program for the debating rally. Ronald West will have charge of the football meeting. Several of the members of the team will speak and one of the candidates for yell leader will lead the yells.

Hutchins Death Due to Accident, Verdict

A verdict of "Accidental Death," without fixing the responsibility for the mishap, was returned by a coroner's jury this morning at the inquest over the body of Ralph Hutchins, 2232 Childs avenue, Los Angeles, who was killed in a motor accident Monday afternoon at the corner of Doran street and Glendale avenue.

Several witnesses were heard and it appeared that the accident was unavoidable under the circumstances. Hutchins, who was driving his own car, struck the left rear wheel of a car driven by Dr. Montague Cheeves of La Crescenta at the intersection. The surgeon's report showed that death resulted from a blow at the base of the skull, together with the loss of blood which resulted from Hutchins being thrown into the broken windshield of his car.

Music Club Supports Orpheus Concert Here

That the Glendale Music club is heartily supporting the concert to be given tomorrow night at the Tuesday Afternoon clubhouse by the Orpheus club of Los Angeles under the auspices of Glendale Commandery, No. 53, Knights Templar, was the announcement made last night by Mrs. Mattison B. Jones at the meeting of the oratorio section at the high school.

"The Music club is proud that Glendale possesses groups of business men who bring such musical attractions to the city," says Mrs. Jones.

Blame Three for Navy Wreck at Point Honda

WASHINGTON, Oct. 31.—Blame for the disaster at Point Honda, on September 8, when seven destroyers were wrecked on the rocks, is placed on three officers—Captain Edward H. Watson, squadron commander; Lieutenant Commander Donald T. Hunter, commanding officer of the Delphy, and Lieutenant Lawrence F. Blodgett, navigator, in the report of the naval court of inquiry made public today by Secretary of the Navy Denby.

When sterling traits enlarge
their score
You will ascend life's rugged
slope.

HACKENSCHMIDT WINS FROM POLK

Wrestling Sheik of Universal Lot Injured; Two K. O. Events on Card

By AL DIX
Of The Evening News Staff

Hackenschmidt, local grappler, won his match last night with Joe Polk, filmland sheik from the Universal lot. They appeared in the main event of the card furnished by Les Marston, matchmaker for the Glendale Athletic club.

Polk, however, proved conclusively that he is game. While working in a picture yesterday afternoon, he was painfully injured by a piece of iron pipe, which cut a deep gash in the left side of his face. But, rather than disappoint local enthusiasts, many of whom had appeared to see this man perform on the mat, he went into the match with a bandage on his face, which kept bothering him throughout.

After wrestling one hour and ten minutes, without either having secured a fall, Polk called for the services of a physician, and forfeited the match to the Glendale man, rather than take any further chances of infection with his wound.

The men were evenly matched and the struggle was fast. Hackenschmidt fastened several toe holds on Polk, but did not have the final punch necessary to make him strike the mat. Hack broke several arm locks which drew applause from the audience. A return match between these two, when Polk has recovered, would undoubtedly be a big attraction, and if the demand is great enough, this will probably be done.

Other Events

In addition to the main event, there were two sizzling preliminaries. George Williams, substituting for Jack Carr, took about thirty seconds to dispose of Battling Chico, of Lankershim. Evidently Chico had been out late the previous evening, as he appeared to need sleep. He took the count of nine in about ten seconds after the first gong rang and was counted out after another twenty seconds of fighting.

Jimmy Racer and Ted Rose, weighing in at 128 pounds, went at it hammer and tongs for two rounds and in the third Rose slipped over a right to the jaw and Jimmy took the count. Up until this time the fight had been even and brought the fans to their feet time and again. It was announced that these two men had been matched for a return fight one week from next Tuesday night. Racer complained of a headache last evening and said he was not at his best.

Battle to Draw

In the semi-windup, Cecil Taylor of Burbank and Freddie Klagge of Pasadena battled four rounds to a draw, the verdict meeting with the approval of the crowd. This was really the best bout of the evening. Neither man scored a knock down, and the pace was fast. It is probable that these two men will be matched again in the near future.

The show was run off in good time, and there were no delays between events. As long as this kind of clean sport is given the fans, Matchmaker Marston states he has been assured of real support.

ASSASSINS ESCAPE

LONDON, Oct. 31.—Former Bulgarian Minister Ghenaeieff was assassinated at Sofia and M. Gonechoff, former Bulgarian minister to Germany, was wounded by a band of assassins, said a despatch from Sofia today. The murderers escaped.

It is easy to write an epigram, still easier to read it but hard to live up to it.

Demand for Benefit Tickets Is Increasing

(Continued From Page 1)

L. H. Wilson
G. Clay Goodloe
Miss Gertrude Gibbs
A Friend
Mr. and Mrs. A. H. Montgomery
Dr. and Mrs. Eames
Mr. and Mrs. George Bentley
Mr. and Mrs. B. L. Cline
John Bentley
A. Ferber
J. A. Endicott
J.A. Newton
Monarch Auto Supply
Landers Stevens
George Voltz
Kelly Motor Car Co.
Spencer Robinson
Mr. and Mrs. Charles Toll
W. W. McElroy
Mrs. J. C. McGuiston
Mrs. J. D. Huntley
C. L. Hill
Mrs. Fred Walton
A. T. Cowan
M G. Khodigian
Frank H. Olmsted
Mr. and Mrs. Peter Hanson
Mr. and Mrs. Richardson D. White
Mrs. S. S. Neighbors
Frank J. Kline
Ella C. Anderson
J. H. Meyers
S. A. Sanderson
C. L. Mead
H. E. Barnum
Shendan Young
Dr. C. M. Karr
Montrose State Bank
Mark S. Collins
Miller & Charbonneau
Theodore Belanger
L. G. Beach
Wm. J. Bettingen Lmbr. Co.
William A. Evans
Carter & Griffith
A. Craft
Charles G. Weaver
Ethelwynn J. Weaver
C. I. Reinhard
Johnson-Anawalt Lmbr. Co.
Mrs. M. W. Howard
Stephen M. Meyers
George W. Carson
Anderson & Tupper
Fred Anderson
J. T. Cate
C. L. Wyman
R. F. Kitterman
Eva Daniels
Mrs. F. H. Hoelworth
J. F. Tatlow
Mr. and Mrs. L. C. Brand
Mrs. R. A. Puffer
Mrs. Warren Roberts
Mrs. S. C. Archer
Mrs. Ella Richardson
L. T. Rowley
Mrs. R. W. Meeker
Mrs. Frank Weller
Ed Lee
William Lee.
T. L. Gillan
A. Moss
William Howe
Dr. Jesse Russell
Mrs. G. Phillips
W. L. Twining
C. D. Lusby
R. H. Smith
L. D. Sargent
Mr. and Mrs. Evans
Mr. and Mrs. Houston
Mr. and Mrs. Ayers
Mr. and Mrs. J. Ray Bentley
Forest Lawn Memorial Park
Dr. and Mrs. Marple
Mr. and Mrs. Worley
Mr. and Mrs. Lockwood
Mrs. Rapp
Mrs. Shinner
Mr. and Mrs. W. Griffin
Mrs. Sawyer
Mr. and Mrs. Arthur Campbell
Mr. and Mrs. Truitt
Mrs. A. P. Findlay
Mr. Radke
Mr. and Mrs. Shupp
Mr. and Mrs. Dan Campbell
Mr. and Mrs. Putnam
Mr. and Mrs. H. B. Howeth
Mr. and Mrs. Jno. R. White
Mrs. S. C. Carter
Mrs. Malvin Barker
Mr. and Mrs. H. E. Bartlett

Mail Extension to Be Extended in Glendale

(Continued From Page 1)

way, and by Louise street north of Broadway.

Afternoon Collection

The afternoon collection will start at 5 o'clock, and will take up the mail from thirty-two boxes between Central avenue and Brand boulevard, south of Lexington drive; between Broadway and Colorado street east as far as Verdugo road. This district will take in the entire business section of the city and everything immediately adjacent.

This new arrangement will give the city four collections daily, instead of two, as heretofore, and a close check will be kept on the amount of mail collected during the first few weeks to determine whether or not the people of the city are taking advantage of the service, as the cost of it will form an important point in permitting the postal officials to determine whether it is to be maintained.

Letter Carriers' Band to Hold Blow Out

The Letter Carriers' band, organized some months ago by Alvah Holcomb and a group of local postal employes with musical talent, will hold a "blow out" on Saturday night, November 10, at the K. of P. hall, corner of Park avenue and Brand boulevard, when a de luxe program will be given.

"Her Honor, the Mayor," comedy so successfully staged recently by the Emerson School of Expression, at the Tuesday Afternoon clubhouse, will make a second bow to Glendalians at this time, reports Mr. Holcomb, with John Milton Hague, a local carrier of histrionic ability, in one of the chief roles.

Postmaster D. Ripley Jackson will sing, the band will play, and all in all it will be a big night, according to Mr. Holcomb and his melody makers. The proceeds from sale of tickets will go to swell the Letter Carriers' fund.

Where patience ends carelessness begins and brutality finds its inception.

Don't Pay Twice for the Same Work!

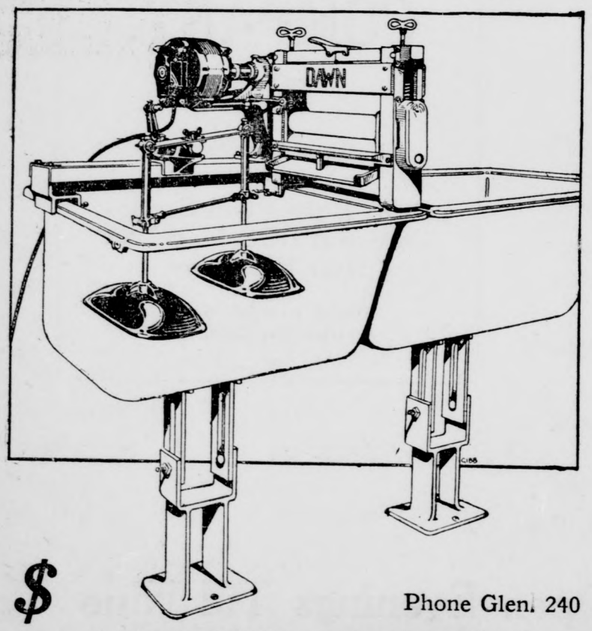

The Dawn Electric Clothes Washer works on the same principle as the most expensive machines made. It does MORE—it saves very nearly HALF the purchase price; saves all the space; is more accessible; its depreciation in value is small as compared to the large types and

SAVES ALL LABOR FILLING AND EMPTYING

The Dawn Washer fits on any stationary laundry tray

$

Dollars Talk

and every dollar invested in a Dawn will bring you returns. Save nearly half by buying a Dawn and bank the balance.

Phone Glen. 240

J. A. NEWTON ELECTRIC CO.

154 So. Brand Blvd. Glendale, California

"Since 1910—Glendale's Foremost Electric Shop"

CITY PRINTING

PUBLIC NOTICE

WHEREAS, a verified petition has been filed with the City Clerk of the City of Glendale by J. H. Gewinner and others, asking that the territory therein and hereinafter described, be established and set apart, by ordinance, as a First Class Residential District, which petition proposes that such territory or district be restricted from any and all industries, trades and businesses, and from the erection, construction, establishment, alteration or change of any and all buildings, structures, or improvements which are designated, intended to be arranged to be occupied or used for any purpose other than a single Family Residence or Dwelling; and

WHEREAS, said petition is signed by the owners of more than fifty per cent of the frontage of the property of such proposed district; and

WHEREAS, said City Clerk has presented said petition to the City Council, and said Council has directed that notice of a public hearing upon said petition be given by the City Clerk as required by Section 2, Article XV, of the Charter of the City of Glendale, by one publication in the official newspaper of said City at least ten days before the time of hearing.

NOW, THEREFORE, pursuant to the direction of said City Council, and the requirements of Section 2, Article XV of said Charter,

PUBLIC NOTICE IS HEREBY GIVEN

that at the hour of 8 o'clock P. M. of the 15th day of November, 1923, at the Council Chamber in the City of Glendale, a public hearing will be given and had upon said petition and the matters and things therein contained, and more particularly to determine whether said territory or district therein and hereafter described shall be established and set apart as a First Class Residential District as requested in said petition, at which time and place all persons having any objection or objections to the establishment of said First Class Residential District may appear before said City Council and present any objection or objections which they may have against the establishment of said proposed First Class Residential District.

A written protest or objection may be filed with the City Clerk by any person having an interest in any of the frontage of the property of such proposed district, or frontage of property which will be directly affected by the proposed district. Such protest or objection must be filed not later than the hour set for hearing. All protestants may appear before the Council at said hearing, either in person or by counsel, and be heard in support of their protests or objections.

The territory or district described in said petition, and which is proposed to be set apart as a First Class Residential District as aforesaid, is described as follows:

All of Tract No. 934 as per maps, Book 16, Page 137, Records of Los Angeles County; All of Peardon Tract as per maps, Book 14, Page 16, Records of said County; All of Lots 8 and 9, Block 18, Glendale Boulevard Tract, as per maps, Book 6, Page 184, Records of said County.

The petition above referred to is on file in the office of the City Clerk of the City of Glendale and is hereby referred to for further particulars.

This notice shall be published once in The Glendale Evening News, the official newspaper of said City, at least ten days before the date of the hearing hereinabove mentioned.

Dated, October 30, 1923.

A. J. VAN WIE,
City Clerk of the City of Glendale.
10-31-23-1t

PUBLIC NOTICE

WHEREAS, The City Council of the City of Glendale, has heretofore by Ordinance No. 529, established certain Residential, Industrial and Commercial Districts in the City of Glendale; and

WHEREAS, pursuant to the provisions of Section 2, Article XV of the Charter of the City of Glendale, a petition has been filed with the City Clerk of said City, by G. H. Seal and others, asking that the Commercial District established by said Ordinance No. 529, be amended and changed so as to include in said Commercial District said property described in said petition and more particularly hereinafter described; and

WHEREAS, said City Clerk has presented said petition to the City Council; and

WHEREAS, before any change can be made in said Commercial District as requested in said Petition it is necessary under said Section 2 of Article XV of the Charter of said City, and said Council has directed that public notice of a hearing upon said petition be given by the City Clerk by one publication in the official newspaper of said City, at least ten days before the time of such hearing.

NOW, THEREFORE, and pursuant to the requirements of said Section 2, Article XV, of the Charter of the City of Glendale, and the direction of said City Council,

PUBLIC NOTICE IS HEREBY GIVEN

that at the hour of 8 o'clock P. M. of the 15th day of November, 1923, at the Council Chamber in the City of Glendale, a public hearing will be given and had on said proposed amendment or change of said Commercial District, when and where all persons having any objections to said amendment or change in said Commercial District, may appear before said City Council and present any objection, or objections, which they may have, to said proposed amendment or change in said Commercial District. Any person having an interest in any of the frontage of property which will be directly affected by said proposed amendment or change, may file with the City Clerk a written protest or objection to said proposed amendment or change in said Commercial District. Said protest must be filed not later than the hour set for hearing, when all protestants may appear before the Council at said hearing, either in person or by counsel, and be heard in support of their protests or objections.

That property described in said petition and sought to be included in said Commercial District, is described as follows:

All of Lots 15-16-17 and the North one-half of Lot 18 of Block 1, Replat of Vine Cottage Tract as per Maps, Book 59, Page 18, Miscellaneous Records of Los Angeles County; and all of Lots 7-6-5 and the North one-half of Lot 4, Block 2, Vine Cottage Tract as per Maps, Book 23, Page 6, Miscellaneous Records of said County.

The petition above referred to is on file in the office of the City Clerk of the City of Glendale and is hereby referred to for further particulars.

This notice shall be published once in The Glendale Evening News, the official newspaper of said City, at least ten days before the date of the hearing hereinabove mentioned.

Dated, October 30, 1923.

A. J. VAN WIE,
City Clerk of the City of Glendale.
10-31-23—1t

PUBLIC NOTICE

WHEREAS, The City Council of the City of Glendale has heretofore, by Ordinance No. 559, established a certain First Class Residential District in the City of Glendale; and

WHEREAS, pursuant to the provisions of Section 2, Article XV of the Charter of the City of Glendale, a petition has been filed with the City Clerk of said city by C. M. Van Dyke and others, asking that the First Class District established by said Ordinance No. 559, be amended and changed so as to permit in a portion of said First Class District the erection of two single family residences or duplexes or double bungalows. Said property is more particularly hereinafter described; and

WHEREAS, said City Clerk has presented said petition to the City Council; and

WHEREAS, before any change can be made in said First Class District as requested in said petition, it is necessary under said Section 2 of Article XV of the Charter of said City, and said Council has directed that public notice of a hearing upon said petition be given by the City Clerk by one publication in the official newspaper of said City, at least ten days before the time of such hearing.

NOW, THEREFORE, and pursuant to the requirements of said Section 2, Article XV, of the Charter of the City of Glendale, and the direction of said City Council,

PUBLIC NOTICE IS HEREBY GIVEN

that at the hour of 8 o'clock P. M. of the 15th day of November at the Council Chamber in the City of Glendale, a public hearing will be given and had upon said proposed amendment or change of said First Class District, when and where all persons having any objections to said amendment or change in said First Class District, may appear before said City Council and present any objection, or objections, which they may have to said proposed amendment or change in said First Class District. Any person having an interest in any of the frontage of property which will be directly affected by said proposed amendment or change, may file with the City Clerk a written protest or objection to said proposed amendment or change in said First Class District. Said protest must be filed not later than the hour set for hearing when all protestants may appear before the Council at said hearing, either in person or by counsel, and be heard in support of their protests or objections.

That property described in said petition and sought to be amended is described as follows:

All of Lots 37 to 72 inclusive of Houston's West Glendale Tract, as per map recorded in Book 12, Page 37 of Maps, Records of Los Angeles County.

The petition above referred to is on file in the office of the City Clerk of the City of Glendale and is hereby referred to for further particulars.

This notice shall be published once in The Glendale Evening News, the official newspaper of said City, at least ten days before the date of the hearing hereinabove mentioned.

Dated October 30, 1923.

A. J. VAN WIE,
City Clerk of the City of Glendale.
10-31-23—1t

RESOLUTION OF INTENTION NO. 2153

A RESOLUTION OF THE COUNCIL OF THE CITY OF GLENDALE DECLARING ITS INTENTION TO IMPROVE PORTIONS OF CERRITOS AVENUE AND GARDENA AVENUE WITHIN SAID CITY.

BE IT RESOLVED BY THE COUNCIL OF THE CITY OF GLENDALE:

SECTION 1. That the public interest and convenience require, and it is the intention of the Council of the City of Glendale to order the following work and improvement to be done, to-wit:

First: That Cerritos Avenue from Gardena Avenue to a line described as follows:

Beginning at the most southerly corner of Lot 13, Block 5, Tract No. 910, as per map recorded in Book 16, page 133 of Maps, Records of Los Angeles County, California; thence southeasterly in a direct line to the most westerly corner of Lot 16, said Block 5; that a portion of Gardena Avenue from a line drawn at right angles to the southwesterly line of Gardena Avenue at a point therein four (4) feet northwesterly, measured along said southwesterly line, from the most westerly corner of Cerritos Avenue and Gardena Avenue to a line drawn at right angles to the southwesterly line of Gardena Avenue at a point therein four (4) feet southeasterly, measured along said southwesterly line, from the most southerly corner of Gardena Avenue and Cerritos Avenue, all as more particularly set forth on Plan No. 645, duly adopted by the Council of the City of Glendale, and now on file in the office of the City Engineer of said City, shall be improved as follows, to-wit:

That said streets and portions of streets be graded, paved with five (5) inch oil macadam pavement, and that there be constructed thereon cement sidewalks and curbs, except where otherwise shown on aforementioned Plan No. 645. All of the foregoing work shall be done in accordance with the plan, and cross-sections therefor shown on the aforementioned Plan No. 645, and specifications therefor duly adopted by the Council of the City of Glendale and now on file in the office of the City Clerk of said City, and known as Specifications No. 36 and No. 31.

Second: That a six (6) inch Class "C" cast iron water pipe for fire protection and for the distribution of the domestic water supply be laid in Cerritos Avenue from a line eighteen (18) feet northeasterly from and parallel to the southwesterly line, and its extensions, of Gardena Avenue to a line described as follows:

Beginning at the most southerly corner of Lot 13, Block, 5, aforesaid Tract No. 910, thence southeasterly in a direct line to the most westerly corner of Lot 16, said Block 5, together with all connections, valves, hydrants and appurtenances, as shown on aforementioned Plan No. 645. Said pipe shall be laid in further accordance with Specifications therefor duly adopted by the Council of the City of Glendale and now on file in the office of the City Clerk of said City and known as Specifications No. 42.

All the foregoing work on Cerritos Avenue and Gardena Avenue is fully set forth, delineated, and described on Plans No. 645, 439 and 448 on file in the office of the City Engineer and in Specifications No. 36, 31 and 42 on file in the office of the City Clerk. Said Plans and Specifications are hereby referred to for the full and detailed description of the said proposed work or improvement.

That the grade to which the aforedescribed work shall be done and the improvement made which are provided for in this Resolution of Intention shall be the official grade heretofore established therefor by the Council of the City of Glendale.

SECTION 2. That in the opinion of the Council of the City of Glendale said contemplated work or improvement is of more than local or ordinary public benefit and said Council therefore declares that the district within said City benefited by said work or improvement and to be assessed to pay the costs and expenses thereof, is all that portion of said City within the following described exterior boundary lines, to-wit:

Beginning at the most easterly corner of El Bonito Avenue and Gardena Avenue; thence southeasterly along the northeasterly line, and its extensions, of Gardena Avenue to the most northerly corner of Mira Loma Avenue and Gardena Avenue; thence southerly in a direct line crossing Gardena Avenue to the most easterly corner of Lot 23, Block 5, Tract No. 910 as per map recorded in Book 16, Page 133 of Maps, Records of Los Angeles County, California; thence southwesterly along the southeasterly line of said Lot 23, and its southwesterly extension, to an intersection with a line drawn one hundred (100) feet southwesterly from and parallel to the southwesterly line of said Block 5 of said Tract No. 910; thence northwesterly along said line so drawn to an intersection with the southwesterly extension of the northwesterly line of Lot 7, said Block 5; thence northeasterly along said southwesterly extension, and along the northwesterly line of said Lot 7 to an intersection with the southwesterly line of Gardena Avenue; thence northeasterly in a direct line crossing Gardena Avenue to the point of beginning, excepting from the above described district any portion of any public street or alley that may be included therein.

The above description is general only. Plat No. 645-A of said district, duly adopted by the Council of the City of Glendale, indicating by a red boundary line the extent of the territory included in the proposed district, is on file in the office of the City Engineer. Reference is hereby made to said Plat for a further, full and complete description of said assessment district. The said Plat so on file shall govern for all details as to the extent of the said assessment district.

SECTION 3. That notice is hereby given that on Thursday the 22nd day of November, 1923, at 8:00 o'clock P. M., in the Council Chamber of the Council of said City, located in the City Hall, 619 East Broadway, Glendale, California, any and all persons having any objections to the proposed work or improvement, may appear before said Council, and show cause why said proposed work or improvement should not be carried out in accordance with this Resolution.

SECTION 4. That the City Clerk is hereby directed to publish this Resolution of Intention in The Glendale Evening News, a daily newspaper of general circulation, published and circulated in said City, and hereby designated as the newspaper in which this Resolution of Intention shall be published in the manner and in the form required by law.

SECTION 5. That the Street Superintendent of said City of Glendale shall cause to be conspicuously posted along the line of said contemplated work or improvement and along all of the open streets in the district to be assessed to pay the costs and expenses of said improvement, notices of the passage of this Resolution of Intention in the time, in the form, and in the manner required by law.

SECTION 6. That the Council of the City of Glendale hereby determines and declares that serial bonds to represent unpaid assessments, and to bear interest at the rate of seven per cent (7%) per annum, shall be issued hereunder in the manner provided by the Improvement Act of 1915, and the last installment of said bonds shall mature nine years from the second day of July next succeeding ten (10) months from their date.

SECTION 7. Except as hereinbefore stated, all the proceedings for the aforesaid work and improvement shall be had and taken under an act of the legislature of the State of California, known as the "Improvement Act of 1911."

Adopted and approved this 30th day of October, 1923.

SPENCER ROBINSON,
Mayor of the City of Glendale.
ATTEST:
A. J. VAN WIE,
City Clerk of the City of Glendale.
STATE OF CALIFORNIA,)
COUNTY OF LOS ANGELES,)ss
CITY OF GLENDALE.)

I, A. J. VAN WIE, City Clerk of the City of Glendale, do hereby certify that the foregoing Resolution was duly adopted by the Council of the City of Glendale, State of California, and signed by the Mayor, at an adjourned regular meeting thereof, held on the 30th day of October, 1923, and that the same was passed by the following vote, to-wit:

Ayes: Hall, Horn, Davis, Kinlin, Robinson.
Noes: None.
Absent: None.

A. J. VAN WIE,
City Clerk of the City of Glendale.
10-31-23—11-1-23

America May Relieve Hunger in Germany

WASHINGTON, Oct. 31.—If conditions in Germany this winter develop to the point of a famine, it is entirely possible that the United States government will render aid similar to that afforded Russia after the war, it has been announced officially at the White House.

The administration, it was said, looked with some favor upon the plan of western wheat growers to ship 50,000,000 bushels of wheat to Germany, payment to be guaranteed by the Berlin government.

Will Submit Filipino Pleas to President

MANILA, Oct. 31.—Piedro P. Roxas, president of the Filipino house of representatives, will leave for the United States November 14 to represent the legislature in the fight for the independence of the Philippines. He will present to President Coolidge the arguments of the legislature in favor of independence.

Japan Forms Theme of Cosmo Club Meet

The Cosmopolitan club of Occidental will hold its regular monthly meeting around the supper table in the "Commons," Thursday evening, November 1. There will be a short business meeting, which will be followed by an address from George Gleason of Japan. The entire program will be devoted to a general survey and study of Japan. The presidents of the Cosmopolitan clubs of Pomona, S. B. U. C. and U. S. C. are to be the guests of honor.

'Klink' Lacks Euphony, Want Name Changed

IVANHOE, Oct. 31.—A majority of the citizens in the town of Klink, the name of which has just been changed to Ivanhoe by popular demand, are petitioning the postoffice department and the Southern Pacific railroad to make a similar change. The name of Klink is objected as not euphonious, it is claimed, and much confusion exists owing to the general use of the two names.

Oxy Completes Plans for Vetter Memorial

Work on the Vetter Memorial Gateway for Occidental colege has started. The plans are complete and actual construction will commence in a short time. The Vetter gate is to be erected at the Armadale entrance to the colege. This will be the second gateway to the Eagle Rock institution in the course of a year. It is hoped that this new archway will be completed by commencement.

The citizens of Eagle Rock have just announced their plans for building a third gateway at the Ridgeway entrance to the campus. They have already started a campaign to make this beautiful and much-needed structure a reality. Many prominent Eagle Rock people have gladly and generously given large gifts toward the gateway.

BURNS
Cover with wet baking soda—afterwards apply gently—
VICKS VAPORUB
Over 17 Million Jars Used Yearly

The Glendale Evening News

Published Daily Except Sunday

A. T. COWAN - - - - - - Publisher and Proprietor
Office of Publication, 139 South Brand Boulevard
PHONE GLENDALE 132

THE GLENDALE EVENING NEWS HAS THE COMPLETE LEASED WIRE REPORT OF THE INTERNATIONAL NEWS SERVICE

Entered as second class matter, January 12, 1922, at the Postoffice at Glendale, Calif., under the Act of Congress of March 3, 1879

Subscription Rate: Single Copy, 5 Cents; One Year, $6; Six Months, $3.25; Three Months, $1.75; Two Months, $1.25; One Month, 70 Cents

The Glendale Evening News will not be responsible for more than one incorrect insertion of any advertisement ordered for more than one time, nor will it guarantee accuracy or assume responsibility for errors occurring in telephone advertisements. No refund will be made on any advertisement ordered cancelled.

GLENDALE, CALIFORNIA, WEDNESDAY, OCTOBER 31, 1923

CLASSIFIED ADS

To assure proper classification, copy for classified ads should be in this office before 11:30 a. m. on date of publication.
First Insertion—Minimum charge, 20 cents, including 4 lines, counting 5 words to the line. Additional lines 5 cents per line.
Subsequent consecutive insertions, 5 cents per line. Minimum, 15 cents.
Ads inserted under "Announcements" will be charged for at the rate of 10 cents per line.
Not responsible for errors in ads received over telephone.
No display advertising accepted on classified pages.
Office hours, 8:30 a. m. to 9:30 p. m., except Sunday.
139 South Brand Blvd. Phone Glendale 132.

REAL ESTATE FOR SALE

GLENDALE PROPERTY

$9,500 EXCELLENT BUY ON KENWOOD

Very attractive 7-room house, fine lot, and locality. 12 fruit trees, $5500 cash. Terms to suit. This is well worth your consideration if you are looking for something extra choice—properly priced.

$13,000, $6,000 CASH Elegant New Spanish Stucco

8-room house most artistically arranged. Exquisite matched gumwood woodwork in sun parlor, drawing room, dining room. 3 beautiful bedrooms, woodwork embossed dainty pastel shades, breakfast room, kitchen with tiled sink, inst. water heater, elegant tiled bath, gas furnace, double garage. East side. Fine locality. Quiet elegance and good taste have made this a home in a thousand!

TWINING & MYERS
227-A So. Brand Glendale 3011

10-ROOM DUPLEX 3-Room House In Rear

New duplex in N. E. section; very nicely finished, tile baths, gas heaters, ½-inch hardwood floors, all built-in features, 3 garages; lot 50x165; priced to show 20 per cent net on cash investment. Very attractive buy.

GILHULY AND RUSSELL
212 So. Brand Blvd.
Phone Glendale 1999

I C

A 5-room house, modern, garage, 40x145-foot lot in northwest section of city. Close to car line and schools. $4650; $1000 down, balance easy payments.

A 4-room house, 2 bedrooms, all modern and large lot for $3,300. This is an exceptional buy and can not last long.

A 5-room house with 2 bedrooms, all built-ins, on a good residential street for $7600; $1500 down.

GOODELL & CO.
113 E. Broadway Glen. 2339

ONE ACRE IN GLENDALE

Ten minutes from Brand and Broadway. On concrete paved street; on car line; 3 blocks from school; stores close by; 3 room partly modern California house; 100 fruit trees, nearly all bearing; 100 grape vines; variety of berries; chicken runs and houses for 1000 or more chickens; water piped over entire place; gas; electricity and telephones. Will give good terms if desired. Would consider part cash and part exchange on Glendale property. Address Post Office Box No. 302, Glendale, Calif.

GLENDALE AVE.

New car line now going in on Glendale Ave. Price will double in 6 months. 2 new houses, on lot 55x210, close in. A good home with income and wonderful future. Act quick, as it will not last at $10,000, $4000 cash.

HOME REALTY
123 South Central Ave.

$5,500, $1,000 CASH

Brand new; 5 rooms and nook, oak floors, large kitchen, nice bathroom, pedestal basin, garage; one block to car and market. Don't miss this. Apply 312 West California, Glendale 420.

$4900 FURNISHED

Terms include $35 per month, 4 rooms, modern, attractive. 1226 S. Boynton St. Glen. 1393-W.

10 FIVE-ROOM HOMES $5250 TO $5800 EASY PAYMENTS C. H. NEWTON 349 W. COLORADO ST.

$1600

handles lovely home near New High School, 5 rooms, garage, easy payments.
We have others. See us first.
Mrs. Godfrey
with
MRS. BAKER AND MRS. ROGERS
119½ S. Orange Glen. 2266-J

FOR SALE BY OWNER—My 5-room house at 512 W. Wilson Ave. Has tile bath and drain board; large rooms with hardwood floors. Will sell furnished or unfurnished.

FOR SALE—Just subdivided. 6 lots with large ornamental trees. Come at once to get first choice. 2 lots with house, $6500. One lot with house to be moved for $3250. McIntyre, 724 E. Broadway, phone Glen. 73-J.

REAL ESTATE FOR SALE

GLENDALE PROPERTY

GRAHAM HAS IT!

4 rooms; a good buy; lot 50x150; fine lawn; $4250; $2500 cash.

4 rooms; new, corner; one block to grammar school; near high school; breakfast nook, fruit trees; $4500; $1000 cash.

4 rooms; new; 2 bedrooms; tile sink; French windows; a dandy home for the money; $5500; $1000 cash.

5 rooms; see this; lot 83x140; $3900; $1000 cash.

5 rooms; very attractive; beautiful lawn and trees; $5000; $1750 cash.

5 rooms; beautiful home; garage; lot 50x150; $5750; $2000 cash.

5 rooms; real fireplace; very convenient built-in features; good street; $6000; $1500 cash.

5 rooms; including everything; good lot and lawn; Lexington Dr., well worth the money; $6300; $1200 cash.

6 rooms; 3 bedrooms; we have several good homes of this description; the prices are right.
See our 7, 8 and 10 room houses.

LOTS

Let us show you the good lots we have for sale at $1000 and up.

FURNISHED HOMES

Little and large; these will please you; the prices are right and the locations make them even more desirable.

RUSSELL GRAHAM
Open Evenings
1120 E. Colorado Glen. 1348-M

OAKRIDGE

The Hills Beautiful

ATTRACTIVE HOME SITES
Close to schools, car and business
Only 6 miles to heart of L. A.

SCENIC SITES $1650 UP
Very Liberal Terms

Price includes water, gas, electricity, street improvements, ornamental lights.

THIS IS YOUR LAST OPPORTUNITY TO GET ONE OF THESE CHOICE VIEW SITES.

To reach tract go 4 blocks east on Cypress St. from Brand Blvd.

GUILLEMIN INV. CO.
812 S. Brand Blvd. Glen. 1748

FOR SALE—Modern home, less than 3 years old; large living room with fireplace, dining room, large breakfast room, 3 large bedrooms; hardwood floors throughout, tile bath, large kitchen and laundry, garage, lawn and flowers. This home would cost $6000 to build and will rent for $85 per month. Will be sold on good terms at a price not to exceed present value of lot. Can be shown only by appointment.
HARRY DUEY
1615½ S. San Fernando
Glendale 2558-M

$5,000 —Real Orange Grove With House Thrown In for Good Measure!

Just think of fine 50x150 foot lot, 17 orange trees heavily laden with fruit, neat 3 rooms and bath, also handy tent house, and garage, on excellent east side street, block from Colorado, for the unbelievable price of $5,000. Do you know a real bargain?

Dandy New Home for $5,500, $2,000 Cash

Here is something unusually good. Ideal new 5-room house, fine paved street. Every modern convenience and built-in feature. Any newly-weds seeking snug nest, they will be proud to show their friends? Near car line, too!

TWINING & MYERS
227-A So. Brand Glendale 3011

BEAUTIFUL NEW STUCCO NEAR HIGH SCHOOL

This newly finished house has 5 rooms, breakfast nook, tile bath, hardwood floors and real fireplace on a large lot with double garage. Character and location makes this one of the best buys in modern homes.

PRICE $7875, TERMS

SUBURBAN REALTY CO.
508 S. Brand, Glen. 2424-W

EXTRA! EXTRA!

Very fine 5-room house. NEW. Fireplace, bath with shower, hardwood finish throughout, shingle roof, all kinds of built-in features, ivory finish. 50x150 lot in restricted district. A few blocks from New High School. Must sell quick. Just reduced the price to

$6995

$1800 cash down, $50 per month, including interest.
SEE THIS TODAY
Call for Mr. Gunderson, at Glendale 3340.

4 - ROOM STUCCO

$5000 $1000 DOWN

Brand new, extra nice, Marbelite bath, oak floors throughout, bedroom, 1 built-in bed. Garage. Bal. $50 per mo.
Close-in, 5-room frame house, large lot, a bargain at $6000, only $1300 down.

SMITH & REDMAN
214 No. Brand Tel. Gl. 646
Open Sunday

$1,700—$500 DOWN $35 MONTH

New 3-room house; lot 50x150; close to Burbank car line; walking distance Moreland Truck Factory. Owner needs money. Your opportunity. Phone Glen. 2104--W.

REAL ESTATE FOR SALE

GLENDALE PROPERTY

1 BLOCK TO BRAND $6,500, Cash $1,500

A good 5-room bungalow, in the exclusive N. E. section, that has 2 large bedrooms, oak floors, fireplace, every built-in feature, large lot 50x170, with 2-car garage; fruit, lawn and shrubbery. A buy at $6500, cash $1500, balance $50 mo.

LOTS OF LOTS

Doran—50x121	$2000
Salem—50x140	2000
Glenwood Road—68x145	2100
Glenwood Road—95x135	2500
Corner Salem—50x140	2500
Concord—92x160	2500
Glenwood Road—60x170	2500
Concord—62x162	2500
Norton—60x203	2650
Pacific—60x200	2650
Corner Salem—62x140	3250

Good terms on above lots.
SEE MR. SWEAT OR BARNEY

J. E. BARNEY, Realtor
131 N. Brand Glen. 2590

GOOD LOT VALUES

120x160 $4500
North of Kenneth Rd. on Ard-Eevin; $2600 cash will handle this or will divide at $2500 per half. Better snap this up.

94x200 $3150
Highland near Kenneth Rd. One-half cash, balance easy. Will divide at $1650 for half.

54x160 $2275
North of Kenneth Rd. on Ard-Eevin. $700 cash, balance $40 per month. This price cannot be duplicated in the district. Make us prove it.

100x150 $9000
Windsor near Central. Has a six-room house on it now rented at $70. Best cash offer above $3000 mortgage will secure this valuable site.

74x185 $8750
Corner Doran and Pacific. Has four-room house and garage nearly new. Will make good terms on this.

50x164 $1600
Raymond north of Tenth. East front and wonderful view. ½ cash covers this bargain.

J. M. BOLAND
213 W. Broadway Glen. 1179

INTERURBAN ORCHARDS

LARGE HALF ACRES

Full bearing fruit, peaches, plums, apricots, walnuts; smallest lot 80 feet by 250 feet; water, gas and electricity to each lot; new street improved with decomposed granite, good soil, ideal for chicken ranches, only 10 miles from 7th and Broadway between Burbank and Los Angeles; opening prices $1450 to $2100; 15 per cent down, balance $15 and interest monthly; reasonably restricted, adjoining acreage no better and without utilities and street improvements, just sold at bigger prices; see these half acres before prices are advanced; San Fernando busses stop at office; not open Sundays.

NEWCOMER BROTHERS, Owners
San Fernando Blvd., across from Moreland Truck Co.

NICE, COZY LITTLE HOMES

4 rooms, 2 bedrooms, up-to-the-minute in built-ins, lot 45x135, price $4800; cash $1250.

4 room, modern in every way, one block from car line, for quick sale $4750; cash $750.

A SNAP
To exchange lot Los Angeles, Washington and 16th part payment on Glendale house.

Six room house, three bedrooms, near new High School. Price $5250; cash $2000.

New stucco bungalow, lot 50x150, everything the very latest in built-ins. Price $5500; cash $1250.

JOHN L. SCOTT CO.
110 W. Harvard Ph. Gl. 558

BIG SACRIFICE! Home and Good Income

10-room house, less than 3 years old, well built, splendid condition, has 6 bedrooms, and is located where rooms will rent well, being only 3 blocks from Glendale Ave., convenient to business, high school, graded schools and transportation. This must be sold at once, which you will realize on observing that the price is only $8800, $3200 cash.

RUSSELL & BOLEN
1383 E. Colorado, Glendale 2439-R

THE ROOSTER'S CROW IS A FEMALE'S CACKLE

compared with your burst of enthusiasm when you see this stucco gem.
NEAR NEW HIGH SCHOOL AND TRANSPORTATION
Six rooms, 3 sleeping rooms, cement basement, breakfast room, oak floors, large garage, 6 orange trees.
Only $6000—$1800 Cash

HAYWARD & McCARTNEY
REALTORS
142 S Brand Glendale 1065 — 1310 S. Brand Glendale 1151

ON CENTRAL AVENUE

Well built spacious eight-room house. Lot 88x238. Will make wonderful court site. $6500 cash will hadle.

J. I. WERNETTE
225 So. Central Ask for Miss Sayre
Glen. 1323-M

SHREWD BUYERS! ATTENTION!

Fine 6 room modern home, three blocks from postoffice, 3 bedrooms, modern throughout, large lot. $500 underpriced. $7500; $1500 down.
HOME REALTY
123 So. Central Ave.

FOR SALE—By OWNER, well-built, 5-room bungalow, has a large, real fireplace, lots of built-ins; abundance of fruit and flowers; close to school and stores, and car line; priced for quick sale with only $1500 down; might sell furnished; located at 423 W. Pioneer Drive, one of the widest and best streets in Glendale.

Only $1500 required for beautiful home close to Brand and Broadway, 5 rooms and nook, hardwood floors throughout; every convenience; garage; lawn and flowers. $7400.
Apply 406 S. Glendale—Glen. 827-W
Courtesy to Agents

FOR SALE BY OWNER—Large five-room house, nice lawn and shrubs; garage; Lot 50x150; will sell at bargain if taken soon. Good terms; 425 W. Windsor Road. Phone Glen. 1286-W. Inquire at bungalow 424½ in court.

FOR SALE—Five-room house by owner. All improvements. $1300 down, balance easy payments. 2445 Porlita Street, Atwater Park, Capital 4316.

REAL ESTATE FOR SALE

GLENDALE PROPERTY

DIETRICH BUYS

$500 down and $40 per month will buy you a three-room home on lot 45x169, close to San Fernando Rd., in north section of town. Total price $3000.

$750 Down and $50 per month will buy same home and extra lot 45x169. Total purchase price $4000.

$1000 down and $65 per month will give you a 5-room home on lot 50x125 in fine residence district. Price $6300.

$1250 down and $65 per month for a well-built desirable 5-room home in N. E. Section—Right off Brand Blvd. Price $6500.

$1500 down and $50 per month for a six-room (3 bedroom) home, close in. Not a new house, but a good house, and WORTH THE MONEY. $6300.

$2000 down and $50 per month for good home on Pioneer drive. Lot 50x166. 6 large rooms, double garage. PRICED RIGHT. $7100.

$2500 down and $60 per month for good home, close to High School—2 bedrooms; worth every penny. $6850.

Dietrich REALTY CO.
133½ S. Brand Ph. Glen. 2921
Open Evenings Closed Sundays

GLENDALE BARGAINS

6 room Spanish stucco, 3 bedrooms, fireplace, all oak floors, fine built-in features, gas furnace, tile bath with shower, tile sink. All rooms very large and a beautiful home throughout. This place has a turn over value of $10,000. A real bargain. $7350. Terms if desired. Close to cars and school.

6 room Spanish stucco, fine location, all oak floors, automatic water heater, tile sink. Very attractive. $6800—$1500 cash.

New 6 room bungalow, between Brand and Central Ave., 3 large bedrooms, fireplace, fine built-in features. Selling $1000 below value. Price $7000—$1500 cash.

5 room bungalow, oak floors, double garage, lot 58x200, 2½ blocks to Brand Blvd. $5250—$1500 cash.

5 room stucco, very close in, 2 bedrooms, nice lawn and shrubs. A good speculation. $4750—$1250 cash.

5 room Spanish stucco, 1½ blks. from Brand Blvd. All oak floors, fireplace, nook, very attractive throughout, large lot. Selling $1000 below value, $6000—$1900 cash. A fine buy.

4 rooms on rear of lot 60x160. Very neat, fine location for duplex. Price $3500—$500 cash.

3 rooms on lot 50x250, close to car and school, $3000—$750 cash.

½ acre with 2 room house, 180 hens, 6 turkeys included, chicken equipment, $2750—$1000 cash.

LOTS

Wilson St.	$1875	
Salem St.	2000	
Scofield	1500	
Crescent	1600	$500 Cash
Near Colorado	1575	
Gilbert St.	1275	400 Cash
Spazier St.	1200	
Columbus Corner	5500	

R. N. STRYKER
217 N. BRAND GLEN. 846
Open Sunday

POSITIVELY the best 5-room stucco bungalow in town for the money; close to car and schools; price $6000, $1850 cash handles.

LOOK at this close-in apartment house; large corner lot. There are 4 apartments, 2 up and 2 down completely furnished; rented at $50 each. Think of it! $200 per month income. Room to build another 4-family flat or apartment. Price $15,500; $7000 cash handles.

U CAN'T beat this large corner lot 186 feet deep, on a main boulevard, near new high school; improved with a store building 20x30, a going grocery now in with complete stock of groceries, fixtures, etc. Three bungalows facing side street, rented at present. Think of it! Business home and income in one! The price is right. Allow us to show you this.

MAYBE you don't care for a home? I doubt it. $500 cash places you in the coziest bungalow, large sleeping porch, bath, etc.; extra garage; on rear of close in lot 50x150, leaving the front vacant to build on later. This is a real buy; only $3000.

BE sure your location is right when you build a duplex. Here is a close-in lot 50x165, only 1 block west of Central Ave.; improved with a 4-room bungalow completely furnished and rented at $60 per month; large double garage. The price is only $7000; terms. Think of it! An income, or a home while you build.

GLENDALE W. WALLACE PLUMB CO. REALTORS
229 N. Brand Phone Glendale 2954

Elegant new 5-room house, near new high school. A real buy at $6800; terms.

A stucco job, with 3 bedrooms, in select part of city. This is a real home, priced under value; $10,500. Can be purchased furnished at a sacrifice figure.

10-ROOM DUPLEX AND 3-ROOM HOUSE, on lot 50x165, on best street in northeast part of Glendale. This income property is just being finished; 3 garages, tile baths and sinks; will pay 18 to 20 per cent on total price, and $7750 will handle it, making it a wonderful investment.

COURT SITE SNAP

126x209; close to Glendale Ave. and two schools.
$6500—TERMS

EXCEPTIONAL VALUE HIGH CLASS SEVEN ROOM HOUSE

On corner lot 70x166, northwest section; beautiful view; close to transportation. The lot alone is worth $7000. Our client says sell for $10,000; at least $5000 down.

5 ROOM SPANISH STUCCO

and garage; 1½ blocks from Brand. A SNAP. Hurry. Price $6000, terms. See Mr. Schaedler.

ROY L. KENT CO.
130 S. Brand Phone Glendale 408

$130.00 PER MO. INCOME MODERN DUPLEX ON CORNER LOT ½ BLOCK FROM NEW HIGH SCHOOL

North Verdugo just off Broadway. Best location in Glendale, where property is rapidly increasing in value. ½-inch oak floors, all built-in features, tile in kitchen and bath, shower, superb water heaters, pony laundry trays, best plumbing and lighting fixtures throughout. Double garage, fine lawn and shrubbery. Brand new $7,000 cash. Balance terms. Owner 119 N. Verdugo Road.

REAL ESTATE FOR SALE

GLENDALE PROPERTY

INGLEDUE REALTY COMPANY'S INCOME PROPERTIES

TOTAL COST	INCOME	CASH
$ 9,500	$1,080	$ 2,000
10,000	900	4,000
12,500	1,560	5,000
22,000	3,120	11,000
22,000	2,300	8,000
20,000	2,640	7,000
23,500	2,472	10,000
32,500	4,320	12,500

$6000—$2000 CASH

Buys a wonderful 5-room home—Real fireplace—Music Room—Built-in buffet—all hardwood floors—Also fine outside sleeping room—Fish pond—Grape arbor—beautiful lawn—shrub and flowers—Lot 48x185 to a 20-foot alley. This property can be delivered to you in 2 days' time and you can move right in—Don't hesitate—Bring a cheque and cinch this bargain.

A FEW STUCCO HOUSES

5 rooms, $6500; $1500 cash, balance easy.

5 rooms, on hilltop overlooking the entire valley, $8000; $4000 cash, balance easy.

6 rooms, $8250; $2500 cash, balance $50 per month. This is three squares from Brand, in a wonderful neighborhood. You can't beat it.

5 rooms, $8500; $5000 cash. A gentleman's home—Cathedral ceiling—beautifully decorated—in a high-class section of Glendale.

We have some wonderful buys in lots and business property on Glendale Ave. and Broadway—Watch the East Side—She is coming into her own. There will be big money made there in the coming months. Will your pocket hold it?

Ingledue Realty Co.
632½ E. Broadway Glendale 3344

HOOVER'S Fruit Gardens HAS WONDERFUL FUTURE

Large, half-acre lots on boulevard and bounded on the south by new proposed 80-foot boulevard. Must see this property to appreciate its value.

OTHER GOOD VALUES

A GOOD SUBDIVISION

Five acres on boulevard. Price is right. Call and see it. Also 1½ acres with 9-room house, garage, large barn; all kinds of fruit. Just a nice suburban home. Price $10,000; $3500 will handle.
Box 241, So. Western Ave.
Glen 3-F-3

—OUR BEST —BUY TODAY

50-FOOT UNRESTRICTED LOT, HALF BLOCK FROM GLENDALE AVE. AND E. BROADWAY. ON FRANKLIN COURT AND 20-FOOT ALLEY.

LOT ADAPTED FOR APARTMENT, ROOMING HOUSE, BUNGALOW COURT OR PUBLIC GARAGE.

A 4-ROOM HOUSE ON REAR IS CARRYING INVESTMENT.

PRICE REDUCED TO $4750 FOR QUICK SALE.

WILLIAM H. MILLS
326 E. BROADWAY, GLEN. 2936

SOLOMON IN ALL HIS GLORY

Didn't have a thing on this charmingly FURNISHED BUNGALOW of five rooms—
$7800
This property must be sold **immediately,** and is priced accordingly. The location is just a few blocks east of Brand on a very pretty street and is within walking distance of the center of town. Year old house built extra well.

HAYWARD & McCARTNEY
REALTORS
142 S Brand Glendale 1065 — 1310 S. Brand Glendale 1151

EXCEPTIONALLY GOOD BARGAIN IN 5 ROOM RESIDENCE

Just completed and ready to move into. Close in, good location, 2 bedrooms, large front room; Dining-room, breakfast nook, built-ins and closets, garage and walks; $6500; $1000 down, $50 per month. Buy this, save the rent, and make a profit.

DUNCAN & HENRY
415 East Broadway

BY OWNER

Attractive 4 room pebble dash bungalow, all built-ins, garage, near car line and new high school. 1473 E. California Ave.

FOR SALE—11 rooms, 2 baths, separate house for servants quarters and laundry. Delightful situation. Frontage on three streets. $35,000.
W. N. BOTT
108 W. Colorado.

5-room modern home, 2 bedrooms, hot water heater, garage, fruit trees, etc., on good street, close in; Only $5100—$1375 cash, balance easy This is a bargain.
C. H. NEWTON
349 W Colorado St. between Central and Columbus Avenues.

REAL ESTATE FOR SALE

GLENDALE PROPERTY

FINLAY & PRESTON BUYS A BEAUTIFUL HOME

Seven rooms, three large bedrms, ½x½ inch clear oak floors throughout, heavy asbestos shingles, finished in beautiful Gumwood, heavy beveled plate glass in buffet, wonderful fireplace, mirrored doors in bedroom; double garage, large lot 50x163, worth $7000 alone and best of all on the prettiest street in Glendale, just off Central Ave. Lady is called away and will sacrifice.
If you are looking for a real classy home, let us show you this.
$13,000 $6500 Cash

$1000 CASH — $5950 and $500 in Four Mo.

will place you in possession of as pretty and well-built house as you will find in Glendale, and remember it's a corner lot 50x100 with beautiful mountain view. One block to schools, stores and cars. House is one year old, has large living room with big closet bed and a big cozy fireplace. Built-in bath, dining room with glass doors, full mirrored doors in exceptionally large bedroom, large dressing room and built in dresser. Big kitchen with lots of cupboard room. Hardwood floors throughout and shingle roof, room for extra house in rear. Fine lawn and flowers, best sprinkling system.
See Preston, 337 W. Dryden

$5750, $1500 CASH

Best buy in new 5-room house in Glendale today; lot 50x150 with garage; house A-1 in every respect and below value. Investigate at once.

CAN YOU BEAT THIS?

4-room plastered house, hot and cold water and electricity. Gas to be put in as soon as street is paved, which will be near future. All street work paid. Lot 54x179. Some fruit and good lawn. Vacant lot not so large across street selling for $2500 each. Now get the shock.
Only $3400 $1200 Down
Balance Easy Terms

A WONDERFUL BUY

Beautiful, shaded section of town. Fine 7 room house, 3 bedrooms—A-1 and garage, lot 125x256 with 2 beautiful palms and 2 acacias in front, pretty lawn, 75 choice rosebushes, 50 full bearing fruit trees, figs, peaches, apricots, prunes, orange, lemon, pears, loquats, Satsumas, walnuts, nectarines, gooseberries, blackberries and raspberries. Can divide into 5 lots. This will not last long. Your opportunity.
$3500 CASH, $13,000

FINE LOCATION

Good 5 room house and garage, located on Harvard & Adams. Will consider good lot in exchange.

BEST BUSINESS BUY

$5000 under value; big lot, 210 feet deep to 20-foot alley, 50-foot frontage on Central Ave., adjoining N. E. corner; owner of corner adjoining refused $65,000; no buy like it and business building up all around it.
$6500 CASH PRICE $20,000

COURT SITE

80x148 ft., ideal location for court. $5250. $2500 down.
No better income than a court. Half block from Glendale Ave.

ANOTHER

75x136 on leading street.
$7500
Very reasonable terms.

Courtesy to Agents
FINLAY & PRESTON
131 So. Brand Glendale 1117

A GOOD BUY 2 IN 1 PROPOSITION

A home and an income at price of one. Modern 5-room house to live in or rent, and fine site for apartment North Glendale, 2 blocks from Brand Blvd., near school, church, stores. Special price for quick sale. Owner needs cash. $3300 required. Owner 328 N. Maryland Ave.

$6,300 — CASH $2,000

Here is a chance to exchange a lot, and cash, for owner's equity in this property which is now too small to suit his needs. Fine 5-room house, good lot, good locality. Owner's equity $3200. Better look into this and see if it isn't worth consideration.

IS THIS WHAT YOU ARE LOOKING FOR?

Handsome new 5-room house in fine locality, north west side, modestly priced at $6500, with $2,000 cash payment. Terms to suit. Ask to see it and be convinced!

TWINING & MYERS
227-A So. Brand Glendale 3011

BENEDICT'S BIG BARGAINS

Beautiful foot-hill home, modern to the minute, hdwd. floors thruout, large garage, beautiful lawn with sprinkling system, walking distance of New High school, only $7000 for this week only. Terms.

Finest frame duplex in Glendale, 5 rooms each side, hdwd. floors thruout, modern in every way. See it at 313 N. Isabel. Double garage, beautiful lawn,—$13,000. Half cash. Courtesy to all agents. Benedict Realty Co., 514 E. Bdwy., Glen. 289-M. Exclusive agents.

6 ROOMS, $1500 DOWN

Close to Glendale Ave. brand new. All oak floors; 3 bedrooms; all built-ins; Auto heated. A dandy buy. Apply 312 W. California. Glen. 420.

FOR SALE — Attractive 5-room home, half block south of Colorado $4750, on terms; will take equity in lot as part payment. 5127 Delaware St. Owner home evenings.

FOR SALE BY OWNER—Up-to-date 5-room bungalow. $2500.00 down, balance easy. 319 N. Adams.

REAL ESTATE FOR SALE

GLENDALE PROPERTY

LOTS—LOTS—LOTS

1 lot, 63x124, E. Maple	$2175
2 lots, Wing St., east front	2000
1 lot, Wing St., east front	2450
5 lots, Wing St., east front	2500
1 lot, Sycamore Canyon, 50x150, near Colorado St.	2400
Corner 60x131, Fischer and Windsor Road	2500
2 lots, E. Windsor	1700
1 lot, Barrantau Way	1780

Phone Glendale 337-M

HEALEY & PERKINS
1200 E. Colorado St.

ATTENTION!

Look at this! 5 room bungalow right off of Central; full sized lot. Must be sold before Nov. 1st. This property is worth $6800. Price now $6000, $4000 cash. If you are looking for an investment, good income property, see this.

HERE'S ANOTHER!

New bungalow on Doran, near school. You can't beat this in Glendale for the money, $5000; $1700 will handle.

BEAUTIFUL HOME!

Corner lot, one block from Central. Modern in every detail. Anyone desiring a nice home and having $4000 cash can have this place. Price $9500. Room on the other street for a bungalow.

SMALL GARAGE HOUSE

big lot, house rents for $25 per mo. Price $2600, cash $650. This is a good location near school.

A SNAP!

4 room new bungalow, near new high school. Price $5000, cash $1000.
See Mrs. McCarroll with
CROW & McCARROLL
Rm. 422, Lawson Bldg., Cor. Wilson & Brand. Gl. 2413

A GOOD BUY DIRECT FROM OWNER IMMEDIATE POSSESSION

5-room modern bungalow, hardwood floors, automatic heater. On large lot in North Glendale, 2 blocks from Brand; near school, church, stores. $5500, $1500 down, $50 a month. Less for all cash. Owner, 328 N. Maryland.

$250 CASH

Puts you in possession of a home
See Mr. Hill, with
PARR & ZOOK
102-A E. Broadway

BARGAINS

Fine 7-room house near high school. Lots of light, 10 pair French doors. This place has a cozy comfortable sun room and commodious breakfast room in addition to the usual 5-room house plan. Select hardwood floors and well built throughout. Practically new. $8000—only $2000 cash.

5-room house near Glendale Ave. on Elk. Only $1500 cash. Subject to $3000 mortgage ard trust deed of $2300.

Good 6-room house with 3 full bedrooms, near markets in South Glendale. 2 blocks to Brand Blvd. car line. Less than 2 years old and offered at $5800, $2000 cash.

RUSSELL & BOLEN
1383 E. Colorado Glen. 2439-R

GLENDALE'S BEST RESIDENCE BUY

In the most choice, close in residence district; an exceptionally attractive, most complete, new, well-built stucco bungalow of 7 spacious rooms, beautifully arranged living room and diningroom finished in selected southern gum, French doors into a bright, cheerful breakfast room and outside porch, sub-hallway with beautiful built-ins, three large bedrooms, unusually fine bath room, tile floors and walls, shower, Roman tub, pedestal lavatory, built-in dresser; most convenient kitchen, tile sink, separate laundry; double garage; large lot, well arranged for extra bungalow or court. An exceptionally good buy. Terms.

NEWTON & GIBBS
213 No. Brand Glendale 535

$700, 4 Rooms, $4150

Close in, large lot, good lawn, flowers. Balance $50 per month.

SMITH & REDMAN
214 No. Brand Tel. 646

INCOME—INCOME

The best close-in 5-room, 4-family flat in town; 1 flat just leased for $125 per month; very attractive inside and out. Can't be beat for $27,500; terms.

CENTRAL REALTY CO.
149 So. Central Glendale 999-J

SPECIAL BARGAIN!

1 acre chicken ranch in Burbank. Good 4-room house. Equipment for 400 hens. Variety fruit and nut trees. Fine soil. Only $3750. $1000 cash, balance $30 mo., including interest.

J. R. GREY REALTY CO.
124 N. Brand Glen. 2008

GET ACTION!

Through "The Department Store of Real Estate"—
W. A. Heitman Co., Realtors
1737 San Fernando Blvd.
at Brand
Phone Glendale 1049
Main Office 714 S. Hill, L. A.

REAL ESTATE FOR SALE

GLENDALE PROPERTY

FRANK MELINE CO.
227 S. Brand. Glen. 102

BEAUTIFUL HOME PLUS INCOME $15,750

New 6-room stucco bungalow and a double stucco bungalow with 4 rooms on each side. Three garages. Everything right up-to-date including disappearing beds. Oak floors, all built-in features. Nice lawns and shrubbery. Location is the best in Glendale, being close to Broadway street car, new High School, stores, etc. A real opportunity for someone. See Mr. Copp.

A REAL INVESTMENT

50 foot east front on Harvard near Doran for $3000.
See Mr. CARROLL

S. BRAND BLVD.

For three days only we offer one of the finest 100 foot corners on South Brand. The price is right. For full particulars see Mr. Copp.

CHEAPEST LOT NORTH OF BROADWAY

South of Lexington between Eagle Rock and Brand Blvd. Price $2100. Terms.

Also two lots, one block to Colorado. $1700 each; east of Glendale Avenue.

Garage house on lot 50x150. $2200. East Section.

THIS IS LOCATION

Six-room bungalow just finished. $7500. Has everything; with double garage. One block to new high school; one block to grade school; one block to car line. For full particulars see Mr. Galloway.

CORNER LOT, 100x133 $3150, $1000 CASH

Near Colorado and Adams. Buy this and I will show you how to make $900 in a very short time. Call Mr. Campbell, Glendale 103.

FRANK MELINE CO.
227 S. Brand. Glen. 102

FOR SALE—Beautiful home, 6 large rooms and sleeping porch, very close in. Most conveniently located; hardwood floors throughout, lawn with sprinkling system, real fireplace, garage. Terms, $1500 cash. Owner 358 W. Elk St. Phone Glen. 500-J.

NOT JAZZED UP

But well built, 5 rooms, 2 bedrooms, ½-inch oak floors, extra large nook. Pantry and cellar, automatic heater, garage house, 1 block from new Seelig store. For sale by owner, 1014 E. Orange Grove Ave.

SB OWNER ILL BIG SACRIFICE

Sudden illness causes owner to offer his brand new $7500 5-room Spanish Stucco at $6300. Foothill property. Wonderful view. Very best construction; complete in every detail. Terms arranged.

SAWYER & BOLEN
211 W. Broadway Glen. 1723

$3950 — $1000 Cash $45 Month

4-room brand new bungalow. Fine location. A beauty at a bargain. Owner 640. W. Lexington Drive.

YOU NEED A SPECIALIST

If you had a bad heart you would go to a specialist would you not? When you want a lot for investment or a home why not patronize a lot specialist? Everyone has a "hobby." Lots, residence and business is our "hobby." If you want to buy or sell lots it will pay you to see us.

H. A. CORY CO.
Glen. 3266-W 206 So. Brand

$3,000—$500 DOWN $35 MONTH

New 3-room, bath room and screen washing room; double garage; lot 40x167; fine location, near car line; close to school. Phone Glen. 2104-W.

For Good Buys, See
Mrs. and Miss Nelson
604 So. Brand Blvd.

FOR SALE BY OWNER
Six rooms and breakfast nook; hardwood floors throughout, double garage, 14 bearing fruit trees, two sprinkling systems, chicken runs, roses and shrubs; lot 50x184; a real home; terms to suit. 466 Riverdale Drive.

FURNISHED HOUSE —an— EXCEPTIONAL BUY

in beautiful residential district, close to center of Glendale, large lot with three-room furnished house with garage on rear, beautiful lawn and flowers. Lot is 50x135. Price $5450, with $1500 cash. Call Glen. 3208-J.

JUST COMPLETED

5-room bungalow; Tiffany walls, floor furnace, hardwood floors; cement basement with laundry. $6500 easy terms, or will consider exchange for corner or double lot.
See E. M. NEWTON, with
NEWTON & GIBBS
213 N. Brand Blvd. Ph. Glen. 535

PRICED RIGHT

New 5 room modern bungalow, large lot, nice residence section, $5250, $1300 cash, balance $37.00 month.
HOME REALTY
123 So. Central Ave.

2 BLKS. FROM CAR LINE

Pretty five-room house on dandy corner; lot size 165x100; fine lawn, trees and flowers; $6000; small cash payment. Phone Glendale 2368-J. Glendale and Colorado Aves.

REAL ESTATE FOR SALE
GLENDALE PROPERTY

NEWBY

"FEATURING THE G

KENNETH ROAD
Beautiful corner lot, 60x130, only $2500; good terms.
Grab this quick. 50x130, only $1750, one-fourth down.

IRVING AVENUE
50x157, to alley, $1250.
Garage house—Stucco on Glenwood Road
Some Buy
$2500.00 $500.00 Cash
Bal. $30.00 Month

4 ROOM HOUSE
Same blvd. $3750; $750 cash.

KENNETH CREST
On Pacific; big 2-story stucco; better see it; $16,000.

Lot 90x160, on Ben Lomond—above Kenneth road, the cream of Glendale's Wilshire district—$4500, terms.

Glendale Heights—Big 60-ft. view lot on a hill. Yes—price—Can you beat it? $1000, $292 down, balance $16 per month. Some buy!

50 feet on Brand, near Colorado. $1000 foot, half cash.

O. M. NEWBY
H. J. KOHL, Mgr.
107 S. CENTRAL PHONE GLEN. 2812

THAT LARGE LOT
$650 down, balance $30 per month; very wide street; all improvements paid; 93x169; price $2650.

75x265
With 5-room new house, double garage, 15 large fruit trees; $7200, easy terms.

THOMPSON STREET LOT
Near beautiful Kenneth Road, fine homes in same block; $1550, $650 down.

62½ FRONTAGE
Covered with large bearing orange trees; close in. This is a snap.

IN BUSINESS ZONE
Corner near San Fernando Road, in Los Angeles, on car line; $500 down; price $3150.

70x136
In Verdugo Woodlands, 1 block to car line; $3000, ½ cash, balance 6 per cent.

NEAR HIGH SCHOOL
This one is a real buy; 50x199; in fine block, ½ block to car; all street work paid; $3250, terms.

70 FT. CORNER
1 short block to Brand; in ideal location; $5000 if all cash; cheapest buy in northwest section.

H. L. MILLER CO.
109 S. Brand Phone Glendale 553

REAL HOME
Beautiful, almost new, 6 room mod. house, 3 bedrooms, real fireplace, lot 50x166, one and one-half blocks to Brand, No. of Broadway. Real buy at $7150; $2000 cash.
HOME REALTY
123 So. Central Ave.

FROM OWNER TO YOU!
This wonderful 7-room Colonial bungalow, situated on a 75-foot corner lot; convenient to schools, car and bus line; extra large living room, real fireplace, dining room, 3 large bedrooms, bath with shower, breakfast room and kitchen with tiled sink, every built-in convenience, hardwood floors throughout, beautiful decorations and fixtures. This is a place which anyone would be proud to call home and is priced much below surrounding property. Come and take a look and get the extraordinary price and terms.
OWNER, 700 Fairmont Ave.

Very Desirable Close in Property Just Off Central Avenue, $7800
Large 6-room bungalow, 3 bedrooms, built-ins, hardwood floors, garage, cement driveway; terms.

$6000, New Spanish Stucco
5 rooms, hardwood floors throughout; very attractive; large lot; garage. Terms.
See W. J. BOYD, with
NEWTON & GIBBS
213 N. Brand Phone Glendale 535

NEW 6 ROOMS, CLOSE IN
ONLY $1000 DOWN
3 bedrooms, fireplace. A fine, complete home, never been occupied. Price $9000. Monthly payments $75.
Tate Realty Co.
Wilson at Orange

7 ROOM STUCCO
60-foot corner, best residence district in Glendale; beautiful grounds and shrubbery, double garage; very much underpriced for quick sale.
EDW. R. HAMILTON
115 West Broadway Glen. 2108

Hurry! Can't hold this one! Close-in. Brand-new, 5 rooms, nook, garage. $5250. Cash $1000.
See Mrs. Godfrey
with
MRS. BAKER AND MRS. ROGERS
119½ S. Orange Glen. 2266-J

HOME OR INVESTMENT
Best new 6 room house in Glendale for $6500—large lot, garage, walks, lawn, fruit, a real home; only $2000 down.
Look at this steal: 1 acre land, 3 chicken houses, garage shed, 4 room house with bath room, gas, water, lights, shade, lawn, walks, fruit, a real home and all for $3750—with $1200 down.
When you want a place to invest a few dollars that will grow into money while you sleep, ask Geiger to show you some of those Sparr Heights lots, the best money maker around Glendale.
200 E. Broadway Ph. Gl. 2163

NEAR NEW HIGH SCHOOL $6850
Attractive bungalow, large airy rooms, real fireplace in living room, large buffet in dining room, cabinet kitchen, 2 bedrooms, hardwood floors throughout, large screen porch; dandy lot with several fruit trees, garage, cement driveway, lawn, flowers and shrubs.
NEWTON & GIBBS
213 N. Brand Phone Glendale 535

FOR SALE BY OWNER
In choice northeast section; furnished house on rear of large lot; immediate possession; $4500, reasonable terms. Glendale 2461-W.

REAL ESTATE FOR SALE
GLENDALE PROPERTY

GRAMS
REAT NORTHWEST"

FOURTH STREET
100x200; business, court or income, $3500.

FOURTH AND ROSEDALE
Beautiful corner, 93x167; price, $4000; good terms.

NORTH BRAND
50x225; very cheap now at $5000; should double soon; terms; you bet.

GLENWOOD ROAD
60x150—$500 cash, bal. 4 years.
75x150, corner Glenwood Road. $500 down, bal. terms.

FIFTH STREET
2 corner lots on Fifth St., 70x164; only $2000; trees; near school.

DUPLEX
On Pacific Ave., commercial district; near car and schools; rents $80 mo.; price $8500; big lot; on terms.

CENTRAL AVE. DUPLEX
Spanish stucco—4-room house in rear; lot 55x160 to alley; income $160 per mo., $15,000, terms.

ONLY $500 DOWN AND $40 PER MONTH
TOTAL PRICE $4300
for this new 5-room modern bungalaw, hardwood floors, garage, nice lot, in good district. See this at once.

$1000 DOWN
Beautiful new 4-room bungalow, very artistically finished inside, large kitchen with tile sink and breakfast nook, 2 bedrooms, bath and all built-ins, laundry in large garage. You'll have to hurry if you want this. Price only $5500.

FINE, NEW STUCCO HOME ON BRAND BLVD.
It's a shame to take it at the price. Five beautiful, large rooms with all modern conveniences, wonderful bath room, screen porch and double garage; hardwood floors throughout. Lot alone (50x155) worth nearly the entire price asked, $16,000; terms.

E. J. HAYES & Co
410 S. Brand Blvd. Glendale 570

REAL BUYS FOR REAL BUYERS
HOUSES
3 rooms and bath; good location, $3800; terms.
5-room house, east side, $3900; terms.
New home, 5 rooms, east side, $5750; terms.
EXCEPTIONAL VALUE
5-room Spanish stucco, hollow tile decorations, garage, all built-ins, hardwood throughout $5750—$1500 down.
LOTS
Court site just off Central 100x150 $10,000; terms.
Court site, off Glendale, 126x209; $6500; terms.
Income—Lot 50x175; 2 small completely modern houses on rear, 2 blocks from Brand, $6000—$2000 down.
Business—Glendale Ave., close in, 52x140; $10,500; terms.
Business lot 50x200, Glendale Ave. Store and house, and room for small court $12,000, $4000 down.
DUTTON, The Home Fynder
308 S. Brand Blvd.

THREE FINE HOMES
5 rooms new. East side. $6700 terms. A real buy.

6 rooms; new house, Lot 50x154 Near New High School. $6,800.00 $155050 down, $60. month.

6-room new hollow tile stucco, extra fine home. Basement, automatic heating. Lawn, etc. $9000. Terms.
DUNCAN & HENRY
415 E. Broadway Glen. 1735

$6,750 — $3,500 CASH HANDSOME NEW STUCCO ON DORAN
5 rooms. Every modern convenience. This is no inflated price, but a real buy, for a fine home in excellent locality.
TWINING & MYERS
227-A So. Brand Glendale 3011

HERE'S SOME BUY!
Beautiful new 7-room Spanish stucco home, N. E. section; 3 bedrooms, service hall, breakfast room, pedestal porcelain sink, red cement drive and walks, tile roof, garage 14x18; one block to car; property clear; genuine snap at $6850, easy terms. Apply 312 West California, Glendale 420.

FOR SALE—4-room modern bungalow, garage, cabinet kitchen, breakfast nook, screen porch, laundry trays, cement driveway, street and sidewalk paved and paid for. Lot 50x159, only $4500—$500 cash. Bal. $45 per month including interest. Glen. 2150-J-3.

$1500 cash, balance like rent, beautiful 5-room bungalow. Large rooms, real fireplace, lot 50x135, ½ block from boulevard and car. Price $6500. Owner, 3702 Seneca Ave., 1 block south of S. P. tracks.

FOR SALE—New modern home, 2 bedrooms, living and dining room together, large kitchen, screen porch, hardwood floors, garage, nice street. $5250—only $1500 down, and $45 per month.

6 rooms and garage, 3 nice bedrooms, large closet, hardwood floors. Only $1500 cash. Price $6300. Both of these close in.
Glenn Realty
406 S. Glendale Ave. Glen. 827-W

MUST BE SOLD AT ONCE
Close to E. Colorado, new 5-room house, hardwood floors throughout, latest built-in features; none like it under $7500; price $6250, $1600 down. 624 East Elk or phone Glen. 1941-W

$3950—Terms to suit—Pretty 4-room stucco; combination living and dining room, hardwood floors, built-in features; nice location; no shack; must be seen to be appreciated. Phone Glendale 2368-J. Glendale and Colorado Aves.

REAL ESTATE FOR SALE
GLENDALE PROPERTY

INVESTOR READ
THIS WEEK ONLY
SOUTH ORANGE NEAR COLORADO
2 Houses on Lot
Lot 50x160 to Alley
PRICE $16,000
Terms
PARR & ZOOK
Glendale 761-J
102 E. Broadway

DUPLEX BARGAINS
East Lomita Duplex for Income. $8500—$2500 cash. Income $125 month. Near to New Yellow car line.

New Duplex, nearly completed for income. In north foothill section. Beautiful location. $11500—$3500 cash. Will rent for $130 month.
W. B. KELLY
106 W. Colorado St. Glen 1141

See
LINCOLN MEYER & CO.
205 Lawson Bldg.
Phone Glendale 255
for
GENUINE VALUES
Beautiful 6 room stucco home. Large living room, two exceptionally fine bedrooms, dining room beautiful breakfast room. Large screened porch and laundry. Tiled bath with shower. Tile kitchen sink, ½x2 oak floors. High grade finish and construction throughout. Located in select neighborhood, beautiful mountain view. Double garage; sprinkling system; flowers; shrubbery. If you are looking for a home you will like this. Priced at $12,500. Terms.

BEAUTIFUL 6 ROOM STUCCO
This is a high class property, exceptionally well located where values are constantly advancing—one year old—has large living and dining rooms finished in select figured gum; two large bedrooms; tile bath with shower, tile kitchen sink, breakfast room; screened porch; plenty of closet room; genuine fireplace, beautiful mantel, furnace, large garage, solid cement driveway; fine lawn; shrubbery, flowers. Lot 50x163. Priced at $10,500, $4000 cash, balance liberal terms. You can't lose money on this.

VACANT LOT 50x181
North Orange. Fine location for apartment or court. Terms, or will consider trust deed.

WE WILL APPRECIATE YOUR LISTINGS

CLOSE - IN HOME
On Lomita near Central; 5 large rooms and garage on beautiful lot, lawns, shrubbery, shade. Separate living and dining rooms, real fireplace, large kitchen, service hall, extra fine oak floors throughout. Plenty of cupboards. Real buy at $7500, unfurnished or beautifully furnished at $8300. Don't miss this.
SQUARE DEAL REALTY COMPANY
EXCLUSIVE AGENTS
312 W. California Glen. 420

LISTEN FOLKS HAVE A HEART
We Want to apologize—We asked the News and Press to kill our ad for the $1250 Allen lot with trees. The $1000 lot. The 174x250 acre. The $1750 house on Fourth street. But they pulled a boner. So to all who called personally or phoned and were disappointed as they were all sold, we apologize. However, cheer up!—Read our Newbygrams today. The plums are just as ripe and the buys—well, see for yourself. Moral—If you like 'em, buy today. Tomorrow—well you know about tomorrow.
O. M. NEWBY
107 So. Central Phone Glen. 2812

$1500, $500 CASH BARGAIN ON DRYDEN STREET
Are you interested in low-priced lots? Have you seen Dryden St., Palm Drive and South St. since the 3 inch rock macadam pavements have been laid? If not, it will pay you to investigate and buy along with the other wise ones. We are the original subdividers and have the bargains.
Edwards & Wildey Co.
229 W. Broadway, Cor. Central

4 rooms, near school, good location, garage, $5250; $1000 down. Why pay rent.

5 rooms, oak finish, nicely located, a good buy, $6300; $1300 down.

1 lot, 50x135, for.....$1450—$800 cash
1 lot, 50x150, for.....$1475—$850 cash
BURIFF & GRISWOLD
514 East Broadway

$5250 6 ROOMS, CLOSE IN
An absolute bargain; only a few blocks from Brand and Broadway; real fireplace, 3 bedrooms, oak floors; good variety bearing fruit trees; $1250 down; must be sold immediately.
WM. H. SULLIVAN
112 S. Brand, Phone Glendale 983-W

REAL ESTATE FOR SALE
GLENDALE PROPERTY

THREE CHOICE 50-Foot RESIDENCE LOTS
ALL NEAR NEW HIGH SCHOOL
PRICED TO SELL
NO. 1—$1950—$600 CASH
½ Block from car
NO. 2—$1600—ALL CASH
Fine Scenic View
NO. 3—$2100—$1350 CASH
Near Car Line
HORN & McDILL
REALTORS
143 North Brand Blvd Glen. 720

SMALL HOMES ON BIG LOTS
BUILD BUNGALOW COURT
110x303, good four room house, on one of the best streets in Glendale, close to Broadway car. A buy at $9500, $6000 cash.
100x200, near new High School, good four room house, $5500; $3000 cash.
62½x245 on splendid street, northeast section. Tile garage house on rear, $5000; $4000 cash.
50x270, close to car, stores and school, northwest section, unrestricted. Build small court. $2250, $500 cash.
GLENDALE REALTY CO.
131½ S. Brand Glen. 44

$1000 CASH
5 rooms, strictly modern; 2 bedrooms, built-in effects, 2 hardwood floors; lot 50x137, good location; price $6500.
W. E. MERCER
624 East Broadway

VACANT LOTS AND ACRES

LOTS FOR SALE At a Bargain
Corner lot, one block from Broadway, near new High School, 50'x154'. Sidewalk and street improvements complete, east frontage. Price $2850. One third down and balance easy. No agents.

Corner lot on Broadway near New High School. Street improvements complete. North and east frontage. Size 139'x150'. Price $13,500. One-third down, balance easy. No agents.

Fine lot in Suburban Heights tract, half block from Kenneth Road. Sidewalk and street improvements complete. Price $2,000. One-third down, balance easy. No agents.

Two lots in Sycamore Canyon, near Academy, 50'x150'. North frontage. Sidewalk and street improvements complete. Price $1500 each. One-third down, balance easy. No agents.

Two lots on Alpha Road, half block from Verdugo Road. Beutiful homesite. Price $1000 each. One-third down, balance easy. No agents.

For information concerning above lots phone Glendale 3300.

A WORD TO THE WISE IS SUFFICIENT—BUY AHEAD OF DEVELOPMENT
No doubt you will recall many pieces of property that you **wish** you had bought, not realizing the rapid increase in value caused by later improvements. Here is an opportunity to use a little **foresight** in place of the customary hindsight.
140x265
About 200 feet south of Broadway on 100 foot wide boulevard about to go in. There is a 4-room bungalow on the lot. Ready for court, subdivision or **speculation.** In our opinion this is a genuine SNAP.
$9500
HAYWARD & McCARTNEY
REALTORS
142 S Brand 1310 S. Brand
Glendale 1065 Glendale 1151

OWNER WILL SACRIFICE
If you are looking for a real bargain in a fine residence lot, close in, be sure and see this.
50x117 ONLY $1750
SMALL CASH PAYMENT, BALANCE EASY
For a few days only.
GUILLEMIN INV. CO.
812 S. Brand Blvd. Glen. 1748

BRAND BOULEVARD
I own and offer for sale my 78 foot frontage on Brand Boulevard at a real bargain. At my price of $25,000, this property is by actual comparison of surrounding values, nearly $10,000 underpriced. This is your profit for the next few months. Subject to change in price without notice. For full particulars call Glen. 347, mornings and evenings.

KENNETH ROAD
We are specialists in Kenneth Road properties. Amongst our bargains are the following:
$1800 50x140 Spencer St. $700 cash.
$2500 50x150 Columbus nr. Kenneth.
$2500 50x150 Dorothy Drive near Kenneth.
$2900 Ridgeway above Kenneth.
$3350 60x160 Pacific above Kenneth.
$3250 40 feet right on Kenneth.
$4750 93 foot lot on Kenneth Road.
For the above and other good ones,
Edwards & Wildey Co.
229 W. Broadway, Cor. Central

FOR SALE—TWO BUSINESS LOTS As investments these are sure crackerjacks.
Brand Blvd., 50x153 to alley, 50 feet north of Park.
Colorado, north side about opposite Wing street. 50x130
—U—O—2—C—THESE—
JAMES W. PEARSON
REALTOR
(My sign on the lots)
715 South Brand Glen. 346

BIG RESIDENCE LOT
North Pacific 51x169; worth $2500. Now, only $1850.
W. B. KELLY
106 W. Colorado Glen. 1411

On Colorado where lots surrounding average $5000 to $7000 near Glendale limits. I'll take $2900 for my choice lot; easy terms. Owner 103 E. Chestnut. Courtesy to agents.

Corner on Kenneth Road, 64x140. Price $3250. Terms, $800 cash and $25 per month. Call Glen. 2673-J.

S. O. S. CALL FOR QUICK BUY
Approximately 2½ acres fine level land in Glendale, close to cars and school; will make fine bungalow court, or will cut into 14 50-foot lots; less than $750 a lot.
$10,400 CASH
This is where money talks.
Box 929, Glendale Evening News.

FOR SALE—Lots near cars, schools; center Glendale, not suburbs, one-fourth cash, balance $50 month. No commission. 1235 E. Wilson.

REAL ESTATE FOR SALE
VACANT LOTS AND ACRES

BY OWNER $150 DOWN
Choice lot on Honolulu Boulevard, size 50x146. Price of lot $1250, $20 month on balance. $50 water share with lot, will soon face on 90 foot blvd. See F. C. Kearne, 210 N. Jackson St. Phone Glen 3287-W.

Look at Broadway!
Lot 50x150. Price $3750, half cash.

North Howard
Full sized lot surrounded by magnificent homes. Price $3000. Terms.

ON IRVING ST.
Near 10th, lot 50x157 to a 15 foot alley, $1400. Terms.

How Is This?
Nice lot on Raymond, near Kenneth Rd. Price $1000, Terms. See Mrs. McCarroll with
CROW & McCARROLL
Rm. 422 Lawson Bldg., Cor. Wilson & Brand, Gl. 2413

LOT BARGAINS GLENDALE HEIGHTS
well located—$1500
NORTH EAGLEDALE
near car line—$1850
S. EAGLEDALE—55x160—
near Colorado—$1900
NORTH COLUMBUS—60x245—
near Kenneth Road—$2500
BUNGALOW COURT SITE
100x135
Orange Grove Ave., near new High School—$4500
Smith & Babcock
204 E. Broadway

HERE'S A LOT BUY THAT IS WORTH INVESTIGATING
We have a beautiful level corner lot, but two blocks from street car, between Rossmoyne and Sparr Heights, with beautiful homes all around it Worth $2000, price only $1750, $400 cash, $25 per month. Better hurry.
GLENDALE REALTY CO.
131½ S. Brand Glen. 44

$150 CASH
Secures fine restricted residence lot 50x165. Half block from car. Near stores and school. Covered with bearing grapes. Balance easy monthly payments. Price $1500.

On Glenwood Road
67½x170, near Pacific, paving in and PAID. Covered with bearing fruit and grapes. This is a wonderful lot and a real buy at $2500 ¼ cash.
J. R. GREY REALTY CO.
124 N. Brand Glen. 2008

EQUITY FOR SALE
in a choice
BELLEHURST PARK LOT
next to corner of Jackson and Dryden St., Telephone 2593-J for details.

FOR SALE—Look at this, the last close-in acre, only 5 blocks from city hall, east frontage. Beautiful homes surrounding, wonderful location for duplex houses and bungalow court. Sacrifice price $7500. Inquire MRS. M. L. TIGHT, 510 N. Glendale Ave., phone Glen. 1657, or Res. 2406.

THREE BOOD BUYS
Fine lot, Wing Tract, sacrifice, $2100.00.
Another, Wing Tract, specially priced, $1700.00.
San Fernando frontage, 150 feet, or will divide and sell separately.
Small payment handles any of above lots.
See Mrs. Godfrey
with
MRS. BAKER AND MRS. ROGERS
119½ S. Orange Glen. 2266-J

WHALE of a COURT SITE
104x192 Colorado near Verdugo Road. It's underpriced and will talk terms if you mean business. Look it over.
RUSSELL & BOLEN
1383 E. Colorado Glen. 2439-R

54x100 CORNER LOT
100 ft. facing S. P. tracks. Industrial lots $4000; Cash $1500. Phone Glendale 3208-J.

Big bargain in good building lots in N. E. section, only 1 block from new car line, 3 blocks north of Broadway. Build your home or duplex here and you will sell it before it is completed. Only four left; if you can use all four of them will sell for $7300, or will sell separate at $2000.
VANDENHOFF, 205 N. Brand

TWO LOTS 50x150 WING TRACT SYCAMORE CANYON RD. 100 FOOT BLVD.
Owner can't carry both. Must sell one immediately. Investigate. Good deals can be made.
WARREN
300½ South Brand

15 PER CENT DISCOUNT FOR CASH
Beautifully located in foothills, 2 blocks from car line, 56 foot front. Owner has made reduction for cash. See it.
GLENDALE REALTY CO.
131½ S. Brand Blvd. Glen. 44

$1000 UNDER PRICE
50 ft. lot on Colorado near Adams for $7000, ½ cash. A real money-maker.
RUSSELL & BOLEN
1383 E. Colorado Glen. 2439-R

Good building lot in N. E. part of town, close to car, size 60x100 ft. Bargain at only $1600.
VANDENHOFF, 205 N. Brand

ACT QUICK—Make money. Verdugo Woodlands wooded lot 100x185, big rustic and water possibilities. Box 946 Glendale News.

REAL ESTATE FOR SALE
VACANT LOTS AND ACRES

ALLOW US T O SHOW YOU
BEAUTIFUL SY CAMORE GLEN
PRE-OPENIN G SALE ON
A CHANCE TO SAVE YOU 10% ON ALL LOTS PURCHASED NOW. STREET WORK, WATER, GAS AND LIGHTS ARE INCLUDED IN THIS PRICE. ALL LOTS ARE NICE SIZE. MOST OF THEM HAVE TREES, SOME WALNUT, OTHERS BEAUTIFUL OAK AND SYCAMORE. PRICES RANGE FROM $1500 UP, LESS THE DISCOUNT. TERMS ONE-FOURTH CASH, BALANCE 5% PER MONTH.

W. WALLACE PLUMB CO. GLENDALE REALTORS
229 NORTH BRAND PHONE GLEN. 2954

LOTS
LOTS
LOTS

LAST CALL
$2300 LOTS
FOR $1850.
OWNER MUST SELL

We have offered lot bargains before, but never such bargains as these. If you want to make a nice piece of Christmas money, purchase these lots and we will resell them for you before Christmas at a handsome profit.

4 lots, three inside and one beautiful corner, each 50x140, corner Dixon and Lafayette, just a few feet off of Colorado, adjoining the new high school. We are offering these 4 lots actually at $1500 less than today's market price. They must be seen to appreciate what a bargain these are. Telephone us, Glendale 68; we will call for you with auto and show them to you, and if you are interested in making a nice piece of Christmas money you will buy them. Call us up today; don't wait until tomorrow; they may be gone. Good terms can be arranged if desired.

RHOADES and SMITH REAL ESTATE INSURANCE 106 E. WILSON PHONE GLENDALE 68

Two of the choicest lots on Wing Street, that beautiful new orange grove tract that is building up with a high-class of homes. Lots 50x130 feet, covered with 20-year-old orange trees, street work now going in, here is an extraordinary bargain.
Let us call for you and show you what a bargain these lots are.

RHOADES and SMITH REAL ESTATE INSURANCE 106 E. WILSON PHONE GLENDALE 68

FOR SALE—3-room house, partly furnished; corner lot; fruit trees; $1800, terms. Apply 213 E. Broadway, Shop No. 2.

OUT-OF-TOWN PROPERTY

FOR SALE—Party is an old man and sick a bed. He offers 10 acres, Valencias and navel orange ranch, 7 or 8 years old. In apple pie shape. Located in San Fernando valley. Plenty of aqueduct water. Price $12,500. Terms $4,000 cash. If interested will gladly show you.
CLAY IRICK
Owner's Agent
124 N. Brand Tel. Glen. 3072

FOR SALE—Cobblestone bungalow—one acre on good corner, large stone garage, chicken houses, lawn and flowers; Price $7200, terms $2500 cash, balance monthly; See Agent Rowan & Steele, 6 miles north of Burbank, 11404 San Fernando Blvd. Also property to exchange for Glendale.

FOR SALE OR EXCHANGE—3 acres of oranges, 7-room stucco house, double garage, ¼ mile from Monrovia on Foothill Blvd. Will take in house up to $7000. Balance terms to suit. Address Rt. 1, Box 573, Monrovia. Phone Black 356.

EAGLE ROCK

ATTENTION! SUBDIVIDERS and SPECULATORS
5½ acres 50 feet off Colorado St. Eagle Rock. A great opportunity. $16000. Terms.
FRED S. MADDEN
115 W. Broadway Glen. 2108

BURBANK

FOR SALE—Chicken ranch, 1 1-3 acres, 4-room house, large chicken house, brooder house, 500 laying pullets. Good cow, some turkeys. Price $4750 terms, $2300 down, balance to suit. Also unimproved acreage, $600 to $800 per acre on terms. 3 miles west of Burbank, 11404 San Fernando Blvd. See Rowan & Steele.

MONTROSE

ACRES REAL ESTATE FOR SALE ATTENTION SUBDIVIDERS
115 acres in Montrose. 50 acres will divide into 250 city lots, at $1000. $250,000 gross sales—minimum. A blind man could make money at these prices and have 65 acres of castle sites left—with another $250,000 and more sale list. Close to Sparr Heights and Flintridge.
GEO. L. ROLLINS,
LICENSED BROKER 3388
510 E. BROADWAY
A. B. C. REALTORS CO.

A SNAP!
CLOSE-IN BUSINESS CORNER, MONTROSE, 139x121; $5000, IF SOLD THIS WEEK. TERMS. PHONE EVENINGS. OWNER, GLENDALE 1807.

MONTROSE Bargain; $500 down; 4 rooms and porch, $2750.
CARTER & GRIFFITH
Corner Honolulu and Ocean View, Montrose, Calif.

FOR SALE BY OWNER—Lot on Florencita Drive, Call 524 Honolulu Ave. Montrose.

2 ACRES IN GLENDALE
$15,500
10 minutes from Brand and Broadway. 165 feet facing paved street; 600 feet frontage on Pacific Electric Railway and proposed new boulevard; water, gas, eletcricity, telephones; near school; ripe for subdivision. For particulars address Post Office Box No. 302, Glendale, California.

FOR SALE BY OWNER—Large corner business lot on Verdugo Rd. Ideal Service Station site. Apply 1305 E. California.

FOR SALE—At a sacrifice, a business lot at Sparr Heights. Inquire 718 E. Elk or phone Glen. 2366-J.

$1700
Residential lot on Tenth and Linden Street, 50x140 to 15 foot alley. Reasonable terms can be arranged. Call Capitol 2975 after 6:00 o'clock p. m.

EAST GLENDALE LOT SNAPS
50x182 Verdugo Road near Colorado. Zoned for business. Should sell for at least $500 more than price asked in very short time. $2500; terms.

50x150 Fischer near Colorado. Adjoins nice residences. Price $2200. Only $500 cash.

Here's a nice one on Harvard near Verdugo Road for $2400, $1250 cash.

YOU CAN'T GO WRONG ON ANY ONE OF THE ABOVE, BUT DON'T TARRY
RUSSELL & BOLEN
1383 E. Colorado Glen. 2439-R

FOR SALE
Beautiful lot in Kenneth Heights. 92x174
See
MRS. BAKER OR MRS. ROGERS
119½ South Orange St.
Phone Glendale 2266-J

FOOTHILL LOT
The best money can buy.
60x159
$1850
Just above Kenneth Road. Some Snap.
HAYWARD & McCARTNEY
REALTORS
142 So. Brand 1310 S. Brand
Glendale 1065 Glendale 1151

BUNGALOW COURT SITE WORTH THE MONEY
Half acre, 80x300; close to cars, schools and stores; is a bargain at the present price of
$3000
SUBURBAN REALTY CO.
508 S. Brand, Glen. 2424-W

ON KENNETH ROAD
near Western avenue, south frontage; lot 50x130 to double 15-foot alley; $2500, $750 cash, balance $30 month; all improvements in and paid; should double in value in two years.
SUBURBAN REALTY CO.
508 S. Brand 1264 S. Central
Glen. 2424 Glen. 3245

CENTRAL AVE.
Corner lot, 90x150 ft., in business zone; fine opportunity to double your money—will sacrifice this choice corner for quick sale; terms. Phone Glendale 1789-W.

BUSINESS LOTS
50x150 San Fernando Blvd...$16,000
25x115 South Brand $25,000
50x110 South Brand $20,000
RESIDENCE LOTS
64x140 Kenneth Rd. Corner....$3,250
50x167 Winchester Ave.....$1,850
60x170 Glenwood Road.....$2,500
WILSON & BURTON
1526 S. San Fernando Rd. at Central
Phone Glen. 3340

Lots for sale by owner; close to San Fernando Blvd.; price $850, good terms. Box 930, Glendale News.

DOUBLE YOUR MONEY ON WESTERN AVENUE
Large lot, above Kenneth road; $500 cash and no further payments for two years.
SUBURBAN REALTY CO.
508 S. Brand 1264 S. Central
Glen. 2424-W Glendale 3245

BEAUTIFUL VIEW LOT
Upper Kenneth Rd. Section
$1000 underpriced for quick sale.
Newton & Gibbs
213 No. Brand Blvd.

REAL ESTATE FOR SALE
OUT-OF-TOWN PROPERTY
LA CRESCENTA

HERE IS A CHANCE
to get a nice 3-room modern home on a ½ acre, close to car line and stores, with assorted bearing fruit. Will sell or exchange for Glendale.
EDW. R. HAMILTON
115 West Broadway Glen. 2108

REAL ESTATE WANTED

LOOK SOUTH GLENDALE PROPERTY OWNERS
IF YOU HAVE A 4 OR 5 ROOM HOUSE FOR SALE NEAR CARLINE
and will take $500 or $600 cash down and balance $50 per month
WE HAVE AN IMMEDIATE BUYER
WILSON & BURTON W&B REALTORS
Phone Glen. 3340
1526 So. San Fernando at Central

$12,750 first chattel mortgage on downtown Los Angeles hotel, payable average of $275 per month and 7 per cent interest; $2000 payment due 1925. Will trade for business or income property, or will sell at small discount. State in complete detail your property and whether principal or agent. Box 947, Glendale Evening News.

BUSINESS LOT OWNER
I am in the market for a business lot on Glendale Ave., Colorado or Brand. Must be close in and priced right. Box 935, Glendale News.

WANTED—SEVERAL 3 BEDROOM HOUSES — REAL BEDROOMS. WE HAVE BUYERS WAITING FOR THEM. PLEASE RESPOND QUICKLY.
FINLAY & PRESTON
131 So. Brand Glen. 1117
OPEN EVENINGS

WANTED—At once, 3 or 4 room bungalow or garage house. Can only make an initial payment of $200. What have you to offer? Phone Glen. 1750-W.

House with three bedrooms, north of Broadway. Will pay approximately $8,000 cash. Give phone or address. Nearly new preferred. Box 938, Glendale News.

WANTED to buy—From owner, 4 to 6 room house, $1000 down, balance $50 month. No agents. Phone Glen. 1425-J, 8 a. m. to 5 p. m.

WANTED—Small home or equity in good lots. Winton 1921 speedster as part payment. Glen. 493-J.

FOR EXCHANGE

WANTED to TRADE—Fine big lot 4-room modern on rear, half block off Central. Will sell or trade for 5-room home. What have you? Box 944 Glendale News.

SO. CAL. REAL ESTATE EXCHANGES WANT YOUR LISTING. WILL LIST YOUR WANTS. E. R. HAMILTON, 115 W. BROADWAY, GLENDALE 2108.

WANTED—To trade fine 7 room house, close-in on W. Myrtle St., for good 3 bedroom house in N. E. section. South of Doran, north of California, west of Isabel and east of Brand.
FINLAY & PRESTON
131 So. Brand Glen. 1117

ATTENTION DEALERS OR OWNERS
I will exchange 65 acre farm, 30 miles from Indianapolis, Indiana or 80 acres, 5 miles from flourishing city of Cadillac, Michigan, and one thousand dollars, as first payment on bungalow in or near Los Angeles. Phone Garvanza 0525.

WANTED—At once, court or apartment site on which new sedan car and $1200 worth of diamonds can be used as part payment. Call Glen. 936-J.

WANTED—One or two good business lots, or income property on E. Colorado, S. Brand, or E. Broadway. Must be bargain, quick action needed. Box 945, Glendale Evening News.

FOR EXCHANGE—Want car for my equity of $200 in Burbank corner lot. Box 931 Glendale News.

BUSINESS OPPORTUNITIES

$5,500 EXCHANGE —Will Exchange My Money - Making Grocery Store, at Sunland
—Inventorying $5,500, high grade stock, paying $300 per month, net profit, over and above all overhead including living expenses, for good GLENDALE REALTY. Will assume. Ill health compels retirement from business. Must act quickly to take advantage of this.
TWINING & MYERS
227-A So. Brand Glendale 3011
Ask for Mrs. Snyder.

MANAGER AND ASSISTANT
Large established Oil Company, operating its own refineries, has an opening for a Manager and Assistant Manager to take complete charge of one of its most important Service Stations.
GOOD SALARY TO START AND PARTICIPATION IN PROFITS
This post affords a splendid future and profit opportunity with a growing institution.
Investments of $500 to $1500 required, fully secured. Inquire
132 North Fair Oaks, Pasadena

FOR SALE—Grocery stock and fixtures. Will lease store building. Also rent you a pretty three-room house adjoining store. 521 N. Verdugo at E. Maple. Phone 2341-J.

Lady client will invest up to $1500 in successful mercantile business.
See Mr. Van Slyke
Phone Glen. 3340
1526 So. San Fernando at Central

Lunch wagon, fully equipped, at a bargain; best location in Glendale; on leased lot which can be sub-let; easy terms; will trade as first payment on lot. England, 612 North Central Ave.

REAL ESTATE and INSURANCE, Desk, chairs, lease, etc. Cheap rent. Brand and Broadway. Apply Room 14, 103½ S. Brand.

MONEY TO LOAN

SALARY LOANS
Why not borrow money on our easy payment plan? Open Monday and Thursday until 9 p. m.
THE PEOPLE'S FINANCE AND THRIFT COMPANY
233 S. Brand Glen. 696

AUTOMOBILE loans, finance private sales, re-finance auto contracts. Valley Mortgage & Finance Co., 211 East Broadway, Glendale 3330.

MONEY TO LOAN

MONEY TO LOAN

At 5½% on Real Estate
At 6½% on Real Estate
At 6½% to Build with
At 7 % for straight mortgage
Yes, we still have money to loan

ALEXANDER & SON
202 North Central Ave.
Glendale 35-J

MONEY WANTED

MONEY WANTED

For first mortgage on improved, close-in, Glendale property. Amounts required $3500—$3000—and $2500.
DIETRICH REALTY CO.
133½ S. Brand Ph. Gl. 2921

$8000 to $10,000 on 85-foot choice Brand frontage. Valued at $25,000.
HARRY DUEY
1615½ So. San Fernando Glendale 2558-M

WANTED LOAN—$4500 on new eight-room duplex, well located. Box 928 Glendale News.

WANTED—$4000 on new 7-room house worth $10,000.
ROY DIEM
409 N. Howard Ph. Glen. 2699-J

WANTED—$200 for three months, first mortgage on Real Estate, 7 per cent bonus $30. Box 936 Glendale Evening News.

TRUST DEEDS & MTGS.

WILL BUY Mortgages and Trust Deeds. Valley Mortgage & Finance Co., 211 E. Broadway. Phone Glendale 3330.

FOR SALE—Trust deed, $2700, payable $45 per month with interest, 7 per cent; will discount $709. Apply at 5364 North Eagledale Ave., Eagle Rock. Act quick.

FOR RENT

... APTS. AND HOUSES

FOR RENT—Houses furnished and unfurnished.
ALEXANDER & SON
202 N. Central Glen. 35-J

FOR RENT—Furnished garage, apartment, water, light and gas paid to couple or lady who will give part time in home. Also 4-room furnished bungalow at 340 N. Louise St. No garage or linen, Adults. Accommodation for not more than three. Phone Glen. 1338-W.

FOR RENT—7-room house furnished, 3 bedrooms, no table, bedlinen or silver, yard cared for. $125 per month. Will lease. Glen. 1520-J.

FOR RENT—3-room furnished apartment; close in; adults only. 120 S. Glendale Ave. Glen. 100-J.

FOR RENT—To 2 ladies; 4-room house, neatly furnished, $30. Owner wishes to reserve one room. 121 Michigan Boulevard, La Crescenta Call after 5:30 p. m.

FOR RENT—Modern furnished apartment, close in, garage. 126 E. Elk. Call after 6 p. m.

FOR RENT—Nicely furnished 2-room apt. adjoining bath; on carline and near high school. 1323 East Wilson. Ph. Gl. 1554-R.

FOR RENT—2-room flat with kitchenette, furnished or unfurnished. Apply 327 W. Elk.

FOR RENT—5 room furnished home. Adults only. References. 1535 E. Colorado.

FOR RENT—Furnished:
One 4-room house and gar., $50.
SMITH & REDMAN
214 No. Brand Tel. Glen. 646

FOR RENT—Furnished, homey 4-room apartment to 2 adults; no pets. 928 N. Louise, phone Glen. 1955-M.

FOR RENT—New close-in 2-room apartment. Apply 326 West Wilson.

FOR RENT—Furnished six-room house with garage. Apply 326 W. Wilson.

FOR RENT—Furnished 3-room house, bath, garage; 647 W. Salem. Inquire next door.

UNFURN. HOUSES AND APTS.

FOR RENT
4 Rooms, unfurnished. In Court, $40.00.
5 Rooms, beautifully furnished. In foothills, $115.00.
J. A. Endicott REALTOR
116 S. Brand Gl. 822

FOR RENT—4-room modern duplex, 2 bedrooms. Phone Glendale 1562-J.

A CENTRAL RENTAL BUREAU devoted exclusively to listing "Unfurnished Homes For Rent." Why wear yourself out traveling all over town? We may have exactly what you want in our listings.
RUSSELL PIERCE FURNITURE CO.
1529-33 San Fernando Blvd.
Open Evenings

FOR RENT—Unfurnished duplex, 4 rooms, breakfast nook, hardwood floors; built-ins; floor furnace, garage; located 1115-1117 N. Brand. Phone Glen. 1536.

FOR RENT—9-room unfurnished house. 536 N. Maryland; 1 block from car line. Phone Glen. 2756-W.

2 unfurnished apartments, hot water. Adults only 414 W. California.

FOR RENT — Unfurnished 4-room house, and bath, screen porches, 2 bedrooms, garage, separate yard in rear. Call at 417 W. Burchett. Phone Glen. 2915-W.

6 room bungalow, 3 bedrooms, new and modern. Adults $70.00; water paid. 3722 Revere Ave. Near Glendale Blvd.

FOR RENT—4-room flat, built-ins. Reasonable. Phone 2765-J.

FOR RENT—Modern 6-room bungalow. Adults only. Apply 225 Dayton Court.

FOR RENT—4-room house, $35.00 per month. Close in; Parr & Zook. 102-A E. Broadway. Glen. 761-J.

UNFURNISHED APTS. & HOUSES

For Rentals
See Tate Realty Co.
Wilson at Orange
Phone Glendale 239

FOR RENT—November 1st, 1230 N. Central. One-half Duplex, garage, water paid, lawn cut, $45. Phone Glen. 579-J.

FOR RENT—One side duplex, corner location. Adults. $45.00 lease. Owner 547 West Alexander Street.

FOR RENT—3 rooms and bath on corner, close-in, beautiful section, private entrance, $45 per mo.
FINLAY & PRESTON
131 So. Brand Glen. 1117

FOR RENT—Unfurnished, strictly modern new 4-room upstairs flat in private residence. Outside entrance, large porch. $75.00 per month. Adults only. 714 N. Central.

FOR RENT — Seven-room house, 724 S. Brand. Call A. P. Offutt, 114½ E. Broadway. Phone Glen. 2595.

FOR RENT—Unfurnished—Half of duplex, 4 large rooms; breakfast nook; modern; fine location; garage. 470 W. Vine St.

FOR RENT—Duplex, near new High School, new 3 rooms and bath. Garage $40. Adults only. 1143 East Harvard. Also 5 rooms ready soon.

FOR RENT — 5 rooms, hardwood floors, furnace, newly painted, lawn, flowers, sprinkler system; $75 per month. Glen. 294, Glen. 2664.

FOR RENT

UNFURNISHED APTS. & HOUSES

FOR RENT—Unfurnished:
One 4-room and garage, $55.00.
One 5-room house, $60.00.
SMITH & REDMAN
214 No. Brand Tel. Glen. 646

FOR RENT—New 4-room house, in court, all built-in features; $50. 600 E. Thomas, phone Glen. 1001-W.

FOR RENT—5 rooms and garage, close in, 402 East Broadway. Phone Glendale 578-M.

FURNISHED ROOMS

FOR RENT—Nicely furnished room. Close to business center. Suitable for one or two gentlemen. 312 E. Harvard.

FOR RENT—Bedroom with privilege of kitchen. Garage if required. 1312 E. Wilson.

FOR RENT—Large front bedroom and bath. 514 W. Harvard St.

FOR RENT — Nicely furnished room, close in, with outside entrance. 327 W. Elk.

FOR RENT — Downstairs front room adjoining bath, furnished for light housekeeping. 1323 E. Wilson, Glen. 1554-R.

FOR RENT—Furnished room, new home, private entrance, shower bath. Block and half from car. 342 W. Maple St.

FOR RENT—2 nicely furnished bedrooms for gentlemen. Telephone. Garage if desired. Ph. Gl. 2292-W. 344 No. Geneva.

FOR RENT — Furnished room with bath, hot and cold water, garage; business man only. 333 West Myrtle. Tel. Glen. 2296-W.

FOR RENT—Very attractive, sunny front room for gentleman. Every convenience. Close in, 317 E. Lomita, Glen. 1095-W.

FOR RENT—Large housekeeping room on Broadway, close to Brand. Glendale 768-M.

Furnished, nice, sunny room, to business woman. Breakfast privilege if desired. Phone Glen. 2552-J. 1317 Campbell St.

FOR RENT—Nicely furnished room, half block from bus line, $4 per week. 831 East Windsor Road.

FOR RENT—Large sunny furnished rooms, close to new high school. 1232 E. Orange Grove.

FOR RENT—Furnished room, next to bath, for couple, in handsome private home; very unusual. 1310 N. Pacific Ave., phone Glen. 579-W.

FOR RENT—Furnished room with private entrance; close to car line; gentleman preferred. 106 S. Cedar.

FOR RENT — Furnished room in private home; kitchen privileges; middle-aged or elderly lady. 515 West Doran.

FOR RENT—Housekeeping apartment, also room and board for five men. Transportation to Moreland Truck Co., 909 S. Glendale.

FOR RENT — Furnished room close in, to person employed. 310 N. Maryland.

ROOM AND BOARD

FOR RENT—Room or room and board; nicely furnished room in new bungalow; plenty of light and fresh air. 454 W. Harvard.

STORES, OFFICES, ETC.

FOR RENT OR LEASE—Store, 28 x60 feet, all or part; located 1302 S. Brand. See C. A. Bunting, 1325 N. Brand Blvd., Glen. 2029-R.

WANTED—Dentist to share office suit with physician in Glendale. Phone Holly 7370.

2 nice store-rooms for rent or lease on E. Broadway. Reasonable.
BENEDICT REALTY CO.
514 E. Broadway Glen. 289-M

OFFICE SPACE —Desk room at 213 W. Broadway, next door to P. O. See J. M. Boland.

FOR SALE—3-year lease on store room, West Broadway, between Brand and Orange, north front. Phone Glen. 293-W.

MISCELLANEOUS

FOR RENT—Chicken ranch with 4-room house at Burbank. $40 per month. Call at 213 Richland Ave., Glendale.

FOR RENT — Nice large garage, close in. 335 Myrtle.

FOR LEASE

FOR RENT—Close-in business lot for term of years. Phone Glen. 1220. King & McGrew, 616 East Broadway, Glendale.

FOR LEASE—Corner lot, 827 S. Glendale Ave. Phone Glen. 943-J.

WANTED TO RENT

ROOMS, APTS. AND HOUSES

WANTED TO RENT—Am ready to take one year's lease on house with three bedrooms, or two bedrooms and sleeping porch. Might consider two bedrooms, if in good location and reasonable rental. Possession any time within next 30 days. Give full details. Box 943 Glendale News.

WANTED—A housekeeping room by business lady, close in, by Nov. 1. Phone Glen. 2034-J.

WANTED TO RENT—Furnished house with two bed rooms and garage. Adults. Box 942 Glendale News

WANTED—November 1st or 4th; unfurnished, modern bungalow, 4 or 5 rooms, in Glendale. Rent $50. Mrs. W. F. Heller, 309 W. Doran St. Phone Glen. 2764-J.

HOUSES WANTED — Furnished and unfurnished. List your places with a real rental agency and help Glendale grow. Dutton, the Home Fynder, 308-10 South Brand Blvd.

WANTED—About Nov. 15th, 5-room house unfurnished, must have 2 bedrooms and garage. Prefer new place. $60.00 no more, no less. R. V. McKee, Sierra Madre, Cal.

BOARD AND ROOM WANTED

Young man, permanent position with reputable firm in Glendale, wishes room and board with private family. P. O. Box 129, Glendale.

MUSICAL INSTRUMENTS

FOR SALE

FOR SALE—My own personal gold C Melody Martin Saxophone, with special built case to carry two horns; complete new $224.75; will sell for $150 cash. See Mr. Bode at 123 S. Brand Blvd.

MARTIN GUITAR, cost $40.00 sell for $10.00. Box 940 Glendale News.

My used phonograph, cheap for cash. Call after 6 p. m. Apt. 211, 225 N. Brand.

FOR SALE—Practically new Victrola console with 4 records. Cheap for quick sale. 916 E. Orange Grove Avenue.

FOR RENT

PIANOS FOR RENT
$4 A MONTH
PHONOGRAPHS FOR RENT
$2 A MONTH
Rentals to apply on purchases if you decide to buy.
GLENDALE MUSIC CO.
109 N. Brand Open evenings

POULTRY AND SUPPLIES

FOR SALE—200 W. L. hens, $1.00 each. Egg scales and equipment. 1235 E. Wilson.

DOGS, BIRDS, CATS, ETC.

Dr. Condon—Dog and Cat Hospital, 632 S. San Fernando road. Glendale 1951-R.

WANTED—Miscellaneous

PLAIN SEWING—Children's cloth a specialist; reasonable prices. Call at 1843 4th St. Glendale.

WANTED—Small wood cook stove Address 1012 S. Brand Blvd.

AUTOMOBILES

FOR SALE

—USED CAR— —BARGAINS—

FIRST OF MONTH SALE

AT COLORADO AND ORANGE

Ford Sedan	$125.00
1922 Chevrolet Touring, wire wheels	$350.00
Hupmobile Touring	$150.00
1922 Ford Sedan	$400.00
1922 Chevrolet Delivery	$300.00
1920 Oakland Touring	$250.00

AT 1328 S. SAN FERNANDO ROAD

Chalmers Touring, 1920	$425.00
Dodge Touring, 1919	$250.00
Chevrolet Coupe, 1922	$500.00

C. L. SMITH
CHEVROLET DEALER
OPEN EVENINGS GLEN. 2443

HUNTER'S GOOD BARGAINS

When I offer you used cars they are always sold quickly, so don't delay on the following list.

1922 Olds. 4 touring, bumpers, motometer, sun visor, wind wings, plate glass, toneau curtains, stop light, step plates, fine condition. A Snap at $750.00

1921 Dodge Touring, lots of extras. This car has had exceptionally good care. Only $450.00.

1922 Chevrolet, overhauled and in good condition. Good tires, $325; terms.

Open Evenings
C. H. HUNTER
208 W. Broadway Glen. 2373

USED CAR BARGAINS

Used Packard Coupe—Twin Six—Cost $4500, with new paint, $2300
Overland Sedan for equity in lot—$1000—almost new condition.
Buick Seven Pass.—Touring.
Buick, Five Pass.—Touring.
Oldsmobile—Eight—Touring.
Durant—New.
Truck $300.00.
DIXIE PACKARD
510 E. Broadway

FOR SALE OR EXCHANGE—1921 Moon Sedan. Good condition; car cost $3335 new. Will sacrifice; will take small trust deed, equity in lot or good cash payment, balance on terms. Call Broadway Garage, 731 E. Broadway.

CHEVROLET Touring, '20 model, completely overhauled, 5 good rubbers, complete kit of tools, $150 cash. Owner going east. Call after 6 p. m. Hunter, 114 W. Laurel St. (rear house.)

LATE 1923 Chevrolet Sedan for sale or trade. Just like new. Extras. Call at 1744 Glenwood Road.

FOR SALE — Cadillac Phaeton, 1923, brand new, beauty; lots of extras can be bought at some bargain from private owner. Call after 5 p. m. 320 W. Broadway.

FOR SALE AT SACRIFICE—1922 Studebaker Sedan practically new. New cord tires. 121½ South Louise, Glendale. Phone Glendale 1465.

FOR SALE—1921 Gardner, new paint and tires. Good mechanical condition. Call 1520 Ridgeway Dr.

FOR SALE—1924 Light Studebaker six, new. 1011 S. Central.

FOR EXCHANGE

MISCELLANEOUS

LADIES' diamond ring, diamond lavaliere, or good baby carriage for good laying hens. 3168 Silverlake Blvd., close to Atwater school.

OPPORTUNITY—Have Dodge car will exchange for high class men's clothes, overcoat, etc. Size 38 to 40, or will sell for $190.00; Exceptional if quick action. Box 941 Glendale News.

FOR SALE—Miscellaneous

MEMBERSHIP FLINTRIDGE COUNTRY CLUB
$600.00 worth $850.00
GEO. L. ROLLINS, 3388
510 E. Broadway
A. B. C. Realtors Co.

KODAKS—ALL STYLES AND SIZES, Films and Kodak supplies. Films promptly developed, printed and enlarged. Roberts and Echols Drug Store, 102 East Broadway. Phone Glen. 195.

Lunch wagon, fully equipped, at fine location on leased lot. Buyer can live on lot and save rent or sublet balance of space. Going at a real bargain. Easy terms. England, 612 North Central Ave.

DIRT FOR SALE—Any amount you want. Phone Glen. 475-J.

FOR SALE—Ivory wicker baby carriage; good condition; reversible 514 East California.

FOR SALE—At a sacrifice; 2 gentlemen's suits, size 38, with extra trousers; also 1 overcoat; all just like new. Phone, after 5 p. m., Glendale 919-W.

FOR SALE—New paneled lunch counter with foot rail and ten stools a bargain. Phone Glen. 237-W. Call at 202 W. Maple.

FOR SALE—Lloyd Reed Baby Carriage, like new, worth $65, for sale, $30.00.

FOR SALE—Excellent long distance radio set, perfect condition. Sacrifice. 1509 So. Brand Blvd.

FOR SALE—6 good wash rugs 27x54. Pair lady's almost new Hanan shoes, size 6-AA. Cheap. Also man's full dress suit, medium size. 214½ Hawthorne St.

FOR SALE—Boy's wool suit, short pants; 4 sanitary cots; 1 cast iron heating stove. 332 West Acacia, Glendale 3164-J.

FOR SALE—Ivory reed baby carriage. $10.00. 710 S. Glendale Ave.

HOUSEHOLD GOODS

BESTLAND'S SPECIALS

$6.50 Electric Irons for $3.75.
$1.25 Brooms for 85c.
$2.50 yard Hall Runner for 85c.
$1.00 Garbage Cans for 75c.
$1.50 Galvanized Tubs for $1.
Matches, 10c dozen boxes.
Heavy Floor Cloth, only 75c yard.
5-pc. Breakfast Set, snap for $14.50.
Polychrome Mantel Mirrors, $10.
Tapestry Rugs, only $1.50.
$55 mahogany Drop-Leaf Table, $35.
$12.50 Felt Mattress, 45 lbs, $10.50.
2-in. Post Beds, reg. $12.50, for $8.50.
$9 Link Springs for $6.50.
$35 Silk Floss Mattress, $22.50.
Italian Dining Suite, only $65.
42-piece Dinner Service, only $10.50.
3-piece Library Suite, only $30.
$30 Office Settees, only $12.50.
$1.50 Door Mats, only $1.
9x12 Velvet Carpet, only $45 and $35.
6x 9 Velvet Carpet, only $25 and $20.

We have a large stock of goods bought at 50 cents on the dollar and can afford to sell at less than cost. CHEAPER THAN ANY STORE IN TOWN. THERE'S A REASON—WE PAY NO RENT.

BESTLAND'S
625 So. Brand Glendale 1880

FOR SALE—A FEW GOOD second-hand gas ranges. Also one A-1 Westinghouse electric. Coker & Taylor, 209 South Brand.

Sewing Machine Specials for this week. Come in and see our used machines, all makes; some as low at $15 and $20 on payments of $5 per month. Sewing machines rented $3 per month. All makes repaired.
Singer Sewing Machine Agency
With Glendale Music Co.
109 No. Brand Phone Glendale 90

BARGAINS in used Gas Ranges, fully guaranteed. Elwood Gas Appliance Co.

FOR SALE—Vacuum cleaner, almost new. 501 West Vine St.

FOR SALE—2nd Hand Vacuum Cleaner, $12.50; See Mr. Hutchens, 310 E. Broadway.

ANNOUNCEMENTS

FOREST LAWN MEMORIAL PARK
CEMETERY FL CREMATORY
MAUSOLEUM
San Fernando Rd. and Glendale Ave.
Glendale City Office
Court Shops, 213 E. Broadway
Glendale 2961

GRAND VIEW MEMORIAL PARK
"Glendale's Only Cemetery"
Grand View Avenue at Sixth St.
Phone Glendale 2697

SIGNS
WATRIN-BAKER SIGN CO.
617 So. BRAND GLEN. 1594

FURNITURE FOR SALE

FOR SALE—Dining table, 6 chairs also ivory bedroom set, including bed, springs, mattress, dressing table, bench, night stand, chair and chiffonier, before Saturday. 1013 S. Mariposa St.

FOR SALE—Bed, Chiffonier, rugs, Davenport, Rockers and White Rotary Sewing Machine, all cheap, before Friday night. 1245 E. Wilson.

FOR SALE—Hand carved teakwood, desk, chair, and table. Foothill Nursery. 930 N. Central.

YOU Can buy all kinds of household furniture, rugs and mattresses at lowest prices at Chandler's 119 N. Glendale Ave. We deliver the goods.

Some good bargains in gas ranges, used furniture and rugs. Geo. M. Stull, 1424 S. San Fernando Road.

FOR SALE—Full-sized bed davenport, Spanish leather. 1256 South Orange, near Cypress.

HELP WANTED

MALE

WANTED—Any young man now attending senior high school with sales ability for afternoons and evenings, to solicit among your friends. Opportunity to make money in your spare hours. Write Box 910, Glendale Evening News.

WANTED—Real estate salesman at once in well established office. A chance to make good, must have own car.
See Woollard & Fenton
121 S. Central Ph. Glen. 994-J

WANTED—Automobile mechanic, good, all around man, steady work, good wages. 341 W. Colorado St.

WANTED—Real estate salesman. Must be experienced and acquainted with Glendale values. Special proposition to good man. 408 Lawson Building.

WANTED—A young man to work in an iron shop, 2912 Los Feliz Rd.

WANTED — One good, live real estate salesman and one insurance solicitor, at once. Apply 402 East Broadway.
DAVIS REALTY CO.
402 East Broadway

I am alone and surely need a snappy Salesman. Apply 149 South Central. Central Realty Co.

MAN WANTED—Man who wants to work and make good money; must be between 23 and 40 and neat appearing. Apply after 7 p. m. Mr. Gustafson, 363 W. Wilson.

WANTED—Painters, No. 1 only. Call after 6 p. m., phone Glendale 2765-J, 1211 Hague Court.

WANTED—An experienced delivery man. who knows Glendale. Quality Grocery, 543 North Brand.

FEMALE

WANTED — Woman to occupy room, rent free, in return for minding house. Telephone evenings. Glen. 1184-R.

WANTED — Woman for light house work. Will give board and wages, go home nights. Inquire evenings at 736 E. Wilson.

WANTED—A competent white maid, for general housework; 3 in family. Phone Glen. 1204-M.

GIRL or LADY to assist with housework a few hours each day. Call at 653 W. Fairmont Ave.

WANTED—Lady to care for two children one day a week from 11 o'clock until 5. Call at 204 W. Eulalia St.

MALE AND FEMALE

HOLLYWOOD PICTURES

EXCHANGE wants at once MEN and WOMEN, all ages, neatly dressed, to register for MOTION PICTURES; experience NOT REQUIRED (makeup taught if necessary); NO registration FEE. Apply 343 S. Olive St., Los Angeles, rooms 815-16-17. See casting director. H. P. T. S. (Agency).

SALESMEN and SALESLADIES, if you can sell the Maytag washing machine and the Eureka Vacuum Cleaner and want to earn real money, call Glen. 490. Mr. Cox.

Six salespeople, either men or women, to work locally in Glendale and suburbs; get in on weekly payroll; pleasant, profitable and interesting work; no real estate, stocks or merchandise. Call at 224½ South Brand, Room 3, or 207 Bryson Bldg., Second and Spring, Los Angeles.

SITUATIONS WANTED

MALE

CHESTER'S
WINDOW CLEANING
SERVICE
Floors Waxed and Polished
PHONE GLEN. 1159-J

WINDOW CLEANING

Have your windows cleaned by a professional. Call California Window Cleaning Co., Glen. 493-J.

WANTED — Building, repairing, carpentering, by day or week. 312 West Acacia.

WANTED—In Glendale and Eagle Rock. Small sets of books to keep. Sets installed. Trial balances, Profit and Loss statements, and balance sheets prepared. Bookkeeper. P. O. Box 661, Glendale.

EXPERIENCED SOLICITOR—Man of convincing personality desires connection with reliable concern. Real Estate preferred. Box 937, Glendale News.

WANTED—Carpentering, repairing and jobbing. 227 N. Belmont.

FEMALE

WANTED—Dressmaking by New York Dressmaker, at my home or yours; reasonable. Glen. 3206-W.

WANTED—Few hours' work a day; either cleaning or cooking. 1008 S. Glendale.

LADY Cashier with experience desires position; 205½ W. Hawthorne St.

Middle-aged American woman would like position as companion-housekeeper, lady alone, or elderly couple. Good cook and manager. Address Box 939, Glendale News.

If you want your curtains done up for the holidays, call Glen. 960-J.

COMPETENT, reliable woman desires day or hour work. Phone Burbank 217.

LADY wishes to care for children afternoon or by the day. Phone Glendale 2830-M.

DAY and Evening classes in millinery at my home, 35c per hour. Also millinery supplies. 509 South Adams.

WANTED — Work by the hour, mornings. Glendale 723-W.

Classified Business - Professional Directory

AUTO REPAIRS

STANDARD GARAGE
(Where the promise is performed)
R. Webster L. Sleeper
MOTOR-SMITHS
For All Makes
Storage
Broadway and Kenwood. Gl. 880

BOOKKEEPING

EXPERT work, day, week or month; small sets a specialty. Glendale 1775-M.

CABINET WORK

Furniture of any kind; dressing tables a specialty. Paris Cabinet Shop, 109 E. Lex., Glen. 3292.

CARPENTERING

WANTED — Carpenter work—day or contract. Repairing, remodeling. Geo. Kelly, 516 East Calif. Call Glen. 1965-J, or evenings Glen. 1577-W.

WANTED—Carpenter work, day or contract. J. J. Stevens, 221 North Belmont.

CARPET CLEANING

Rag rugs and carpet work called for and delivered. Rugs for sale. J. K. Boswell, 8015 Vineland Ave., Roscoe. Mail address R. F. D. No. 3, Box 1202, Burbank, California.

CESSPOOLS

Cesspools and septic tanks installed. Blocks sold.
The patented block with down slanting holes keeps sand out.

CIRCULAR CONCRETE CO.
San Fernando Road at Doran
Phone Glendale 2099-R

CONTRACTORS & BUILDERS

B. E. KEARNE
CONTRACTING AND BUILDING
Plans and Specifications furnished
We Will Finance
1010 E. Wilson Avenue
Phones: Glen. 999-J and
Glen. 379-J.

If you own a lot, make it earn you money.
Let us build you a
Bungalow
Duplex
Apartment House, etc.
"WE FINANCE 100 PER CENT CONSTRUCTION on your clear lot. No advance fees, and no project too big to handle."

MALCOLM SMITH CO.
GENERAL CONTRACTORS
101 W. Wilson Phone Glendale 80
A. Morse, Glendale Branch

Cement contractor; build anything with cement; no cheap work, good work at a fair price. H. D. Hemenway, 2700 South San Fernando Road, Los Angeles.

Building-Contracting; plans and specifications furnished; contract or by day. J. H. O'Neal, 1125-A E. Harvard.

CORSETIERE

Mrs. A. A. Jones, Corset Specialist
2 fittings giving perfect satisfaction. For appointment Call Glen. 2844-W

DRAIN BOARDS

For composition drain boards and floors, call Phoenix 331, Salem St., Glen. 1978-M.

DYERS AND CLEANERS

CITY DYE WORKS
Of Los Angeles. Phone Glendale 1898. All orders called for and delivered.

FURNITURE

GLENDALE UPHOLSTERING CO.
Old furniture made new
Goods called for and delivered
Estimates furnished
1421 Valley View Rd., Glen. 1880

FEATHERS

Feather beds renovated and made into mattresses with summer and winter side. Down quilts. Bader Mattress & Feather Works, Phone Glendale 2212-W.

READ'S Decorative Art Shop—Upholstering, repairing, refinishing, enameling, polishing; mattresses and cushions renovated and to order. 219 S. Glendale Ave., Glen. 934.

MATTRESSES

Made over like new, Properly renovated and cleaned. New floss, cotton and hair mattresses at wholesale prices. Bader Mattress & Feather Works, Glendale 2212-W.

WANTED—We pay cash for second hand furniture. Phone for appointment. Glen. 20-W.

FURNITURE—Cash paid for all kinds of second hand furniture. Phone Glendale 40.

GARDENING, YARD WORK, ETC.

WANTED — One-horse hauling, plowing, leveling, tree and lawn work. 1432 E. Maple.

GENERAL REPAIRING

GLENDALE REPAIR SHOP
Lawn mower specialist and locksmith; water faucets, door bells and electrical repairing. 522 S. San Fernando Road, Glen. 2873-W.

NOTARY PUBLIC

NOTARY PUBLIC
INSURANCE
PUBLIC STENOGRAPHER
MISS SARA POLLARD
125 W. Broadway. Glen. 2230

PAINTING AND PAPERHANGING

PAINTING, paperhanging and tinting, neat, clean, satisfactory work guaranteed. Morris, Glen. 358-J.

PAINTING BY THE DAY OR CONTRACT. T. BECKETT, 336 W. COLORADO ST.

POULTRY

If you want to buy or sell poultry call Glen. 551-J.

PRINTING

JOB PRINTING—The Glendale Evening News. Lowest Prices Consistent with A-1 Quality.

ROOFING

TAR PAINT
FIRE LEAK ROOF
Have your roof repaired now
HYKES & GROTE
Work Guaranteed. Phone 297-683.

STENOGRAPHER

GLENDALE STENOGRAPHIC CO.
Public Stenography and
Notary Public
106-A E. Broadway. Glen. 3206-W.

TEAMING

General teaming, hauling, plowing and grading lots and acres; excavating. L. W. Studer, Glendale 2675-W.

TYPEWRITERS

GLENDALE TYPEWRITER SHOP
Agents for Royal and Corona.
109 S. Brand Glen. 853

WINDOW CLEANING

Windows and woodwork cleaned —floors waxed and polished. Glen. 3143. Broadway 5693.

LOST—FOUND

LOST, STRAYED OR STOLEN!

FEMALE AIRDALE PUPPY, ABOUT 3 MONTHS OLD. BLACK COAT WITH TAN FRONT LEGS AND EDGE OF EARS. ANSWERS TO NAME OF "PEGGY." GRIEVED. GOOD REWARD. PLEASE NOTIFY 1326 NO. CENTRAL AVE. PHONE GLENDALE 1703 OR 1939.

Will party who took black leather bill-fold from gentlemen's rest room in Monarch Bldg. Sunday afternoon, please return to Times office, 100 S. Maryland, and no questions will be asked.

LOST—Lady's gold watch on man's chain, contained picture and name. Acorn charm on chain. Finder please notify Mr. Fitz, 1322 No. Louise or call Glen. 598.

LOST—On Sunday, the 28th inst between St. Mark's church and the corner of Orange Grove and Everett St., a lady's mink fur neck piece. Will finder please call Glendale 948-J and the owner will call for same.

FOUND—Persian cat. Owner may have same by identifying, and paying for this ad. 1229 Justin Ave.

LOST—On Howard St. near Lexington, a Mitre box saw, 30-inch. Notify Glen. 1395-M. 612 E. Colorado. Reward.

FOUND—Brown neck fur on E. Broadway, between Belmont and Cedar. Sunday evening. Owner call Glen. 754-J.

LOST—Gray long haired female dog, short ears, white spot on breast. Answers to name of "Fluffy." Reward if returned to 435 Oak St. or call Glen 1706-W.

LOST—Black fur cape on Lomita or Central up to Broadway. Please call 2453-M. Reward.

PERSONAL

Would like information concerning whereabouts of Margaret Scott, Nurse. 3350 Cavador St. Los Angeles.

FREE Demonstrations given daily showing how the Stelos Needle repairs the runs in silk hose perfectly, at Room 3, Monarch Bldg., S. Brand Blvd and Harvard.

No. 64490

IN THE SUPERIOR COURT OF THE STATE OF CALIFORNIA IN AND FOR THE COUNTY OF LOS ANGELES:

Notice of Hearing of Petition for Probate of Will

In the matter of the estate of J. B. Whittaker, Deceased:

Notice is hereby given that the petition of Margaret L. Whittaker for the probate of will of J. B. Whittaker, deceased, and for the issuance of Letters Testamentary thereon to Margaret L. Whittaker, will be heard at 11 o'clock A. M., on the 13th day of November, 1923, at the Court Room of Department 1 of the Superior Court of the State of California, in and for the County of Los Angeles.

Dated October 22, 1923.
L. E. LAMPTON, County Clerk.
By H. H. Doyle, Deputy.
Evans & Pearce, attorneys for petitioner, 1007 Van Nuys Bldg., Los Angeles, Cal.. Oct. 24-11t

No. 64574

IN THE SUPERIOR COURT OF THE STATE OF CALIFORNIA IN AND FOR THE COUNTY OF LOS ANGELES.

Notice of Hearing of Petition For Probate of Will

In the matter of the estate of Olney Taylor, Deceased.

Notice is hereby given that the petition of Ida B. Taylor and Emma L. Taylor for the probate of will of Olney Taylor, deceased, and for the issuance of letters testamentary thereon to Ida B. Taylor and Emma L. Taylor, will be heard at 10 o'clock A. M., on the 15th day of November, 1923, at the Court Room of Department 1 of the Superior Court of the State of California, in and for the County of Los Angeles.

Dated October 26, 1923.
L. E. LAMPTON, County Clerk.
By H. H. Doyle, Deputy.
Harry W. Chase, Room 1, Rudy Bldg., Glendale, Calif., Attorney for Petitioner. Oct. 27 11t

Building Permits May Make Million Mark

Building permits to the value of approximately two hundred and twenty thousand dollars must be granted today in order to place Glendale in the select "Million Dollar Class" for the month of October. This is not at all improbable, says Building Superintendent H. C. Vandewater, as several big projects are far enough along so that their applications may be received today.

If Glendale goes over the top this month, it will be the fourth time this year that building permits have reached the figure which entitles us to be rated as a Class A city.

The following permits were issued yesterday:

Harriet and J. A. Jones, 8-room duplex, garage, 734-36 West Salem street	$ 7,000
W. L. Craig, 6 rooms, garage, 606 West Dryden	3,500
Mrs. B. L. Cline, 6-room duplex, garage, 321-32 Gilbert street	3,500
D. A. Boydston, 5 rooms, garage, 905 East Maple street	3,500
Mrs. B. L. Cline, 6-room duplex, garage, 321-23 Gilbert street	3,500
Tena R. Rice, addition, 355 Hill Drive	1,500
Glendale Manufacturing company, shed, 400 South San Fernando road	800
B. W. Branson, screen porch, 1375 East Acacia avenue	100

Total permits granted thus far this month amount in value to $781,506, and the amount for the year to date stands at $8,087,437.

Gun Battle by Youth and Cops Thrill Beach

LONG BEACH, Oct. 31.—After thwarting a mob and several policemen who sought to arrest him on suspicion of burglary yesterday, and making a series of the most sensational escapes ever recorded here, Charles De La Porre, 20, was arrested today after a furious gun battle.

Eluding pursuers who chased him from four places he tried to rob in succession today, according to police, he encountered Patrolman Schack. Turning to flee from the officer, La Porre is said to have whipped out a revolver and fired as he ran. Other policemen, attracted by the sound of the battle, closed in and captured the suspect.

LOCAL STATISTICS

The information which follows answers many questions put daily concerning Glendale. The information will also prove of interest to people in the East who write for facts and figures. Mail them a copy of The Glendale Evening News containing this column.

Population, 1910	2,742
Population, 1920	13,356
Per cent of increase	393
Population, 1922	40,000
Area in square miles	11.7
Miles of paved streets	60
Unpaved streets	60
Financial institutions	8
Assessed Valuation of Property	
Fiscal year 1920-21	$ 9,384,525
Last fiscal year	12,477,525
Present fiscal year	21,981,560
Altitude at Various Points	
Brand & S. Fernando	440
Broadway and San Fernando Road	475
Brand & Broadway	540
Broadway & Glendale	565
Brand and Dryden	570
Brand and Mountain	600
Grand View and Kenneth road	610
Broadway and Eagle Rock road	617
Piedmont Park	620
Grand View avenue and Mountain St.	785
Canada boulevard, north end	960
North city limits and Verdugo road	1,110
Building Permits, 1920	
January	$ 155,531
February	144,715
March	282,872
April	125,612
May	101,429
June	202,471
July	302,970
August	517,278
September	486,767
October	326,223
November	333,141
December	154,746
Total for year	3,136,664
Total for year, 1919	587,015
1921	
January	143,783
February	197,678
March	473,462
April	393,418
May	453,095
June	294,961
July	262,525
August	576,545
September	520,009
October	716,780
November	460,961
December	505,884
Total	5,099.201
1922	
January	512,155
February	421,890
March	521,265
April	1,022,599
May	244,788
June	355,613
July	374,850
August	393,484
September	556,345
October	675,432
November	515,323
December	487,521
Total	6,305,971
1923	
January	1,024,336
February	1,019,613
March	1,036,475
April	582,998
June	900,051
May	573,687
July	565,036
August	931,693
September	660,244
October	304,359
Year	7,620,340
Churches	
First Methodist	1,350
Pacific Ave. Methodist	180
Casa Verdugo M. E.	100
Central Ave Methodist	130
Seventh-day Adventist	700
First Presbyterian	1,200
Tropico Presbyterian	135
Christian	634
Lutheran	157
Christian Science	Not Stated
Missionary Alliance	50
Baptist	560
Congregational	360
Episcopal	225
Catholic	1,600
Postal Statistics (Fiscal year ends June 30)	
Postal receipts, 1923	$168,130.46
Postal receipts, 1922	151,339.69
Postal receipts, 1921	81,544.27
Money orders, 1923	27,823.00
Money orders, 1922	19,455.00
Money orders, 1921	14,603.09
Letters registered, 1923	17.630.00
Letters registered, 1922	13,100.00
Schools	
High school students (76 instructors)	1,623
Evening High School:	
Pupils	711
Teachers	17
Grammar school pupils (faculty 120)	3,961
Water and Light Connections	
Electric light	10,856
Gas connections	9,756
Water connections	8,581
Public Library	
Main library, books	20,000
Branch library, books	5,900
Car Service Daily—Trains	
Los Angeles & return	60
Burbank & return	25
LaCrescenta & return	19
Eagle Rock & return	30
Luncheon Clubs	
Kiwanis	81
Exchange	34
Rotary	33
Patriotic Clubs	
American Legion	244
Legion Auxiliary	75
G. A. R.	100
W. R. C.	200
Spanish War Veterans	100
Sons of Veterans	35
Daughters of Veterans	74
D. A. R.	50
Women's Clubs	
Glendale Music Club	500
Tues. Afternoon Club	780
Thur. Afternoon Club	105
W. C. T. U.	170
Business Women	180
Masonic Clubs	
Blue Lodge, Masons	425
R. A. M., Masons	225
Knights Templar	142
Eastern Star	322
White Shrine	100
Order of De Molay	60
Fraternal Orders	
Elks' lodge	1,624
Knights of Columbus	253
Knights of Pythias	250
Modern Woodmen	110
Odd Fellows	100
Rebekahs	104
Royal Neighbors	56
Pythian Sisters	80
Foresters of America	60
Grammar Y. M. C. A.	195
Hi Y	65
Boy Scouts	218

INDUSTRIAL MAP URGED IN REPORT

Data on Business Tracts in Glendale Pressing Need, Says H. M. Butts

Recommendations that a map showing the available industrial property to be obtained in Glendale be prepared were made to the directors of the Glendale Chamber of Commerce last night by H. M. Butts, chairman of the industrial survey committee that has been investigating the prospects for the establishment of an industrial district in the city.

The report states that the proper amount of strictly industrial property that is available in Glendale proper is limited, but it is claimed that there are many sites adjacent to the western limits of the city that could be developed in such a fashion as to result in benefit to Glendale when they are occupied.

The rail facilities possessed by Glendale, coupled with its proximity to Los Angeles, are factors that will tend to bring industries to Glendale, Mr. Butts stated.

Data on Tracts

The map suggested by the committee would define the industrial zones, with all the tracts indexed showing the size of each, its approximate price, and the names of the owner or agent.

W. F. Ross of the S. W. Brown company, 463 West Los Feliz Road, supported the assertions made by Mr. Butts by showing the need for a carefully prepared list of local industries that could supply at least a part of the demands of local manufacturers. His own firm, he declared, is purchasing many varied lines of supplies, many of which are being bought from outside sources when a more accurate knowledge of the industries that are in operation in Glendale would permit the purchase of many of these lines here, thus keeping money in Glendale and aiding in the upbuilding of greater establishments here.

COMMUNITIES TO DISCUSS MERGER

Civic Problems of Montrose, La Crescenta, Tujunga Topics at Meeting

Interest in the consolidation by incorporation of Montrose and La Crescenta, which is to be discussed at a meeting in La Crescenta tomorrow night, with a possibility of including Tujunga in the proposed merger, was manifested at the Chamber of Commerce board meeting last night, when representatives of the organization were invited to be present at the meeting to secure an accurate estimate of the feeling of the communities interested in the plan.

While no definite suggestion has been put forth, it was stated that a number of the residents of La Crescenta and Montrose would look with favor on a proposal that the communities be annexed to Glendale, but the sentiment expressed by several of the directors of the Chamber of Commerce was strongly opposed to any active campaign to secure the annexation of the foothill towns to this city, as they believed that any move of this nature should come from the residents there.

The rapid growth of each of these three communities is bringing up new problems to be settled, and consolidation or annexation are said by some of those most interested to offer the most feasible solution of these difficulties.

The representatives of the Glendale Chamber of Commerce will endeavor to obtain a clear idea of the sentiment for and against annexation at La Crescenta tomorrow night, but they will not be authorized to present any proposals bearing on the merger of the three communities with Glendale.

Mrs. W. S. Gamble and Daughter Enjoy Trip

Mrs. W. S. Gamble and daughter, Miss Marion of 125 West Los Feliz road, have just returned from a visit in the east. Leaving Glendale August 24 they went east by way of San Francisco, Ogden, Salt Lake, Chicago, then on to New York, Buffalo and Philadelphia.

They visited with relatives and friends in Pennsylvania and Delaware, and returned to California by way of Washington, D. C.; New Orleans and El Paso.

CERTIFICATE OF BUSINESS
Fictitious Firm Name

The undersigned does hereby certify that he is conducting a manufacturing and sales business at 217 East Broadway, Glendale, California, under the fictitious firm name of Glendale Gas Appliance Company, and that said firm is composed of the following persons, whose name and address is as follows, to-wit:

R. L. Stowers, 110 West Dryden Street, Glendale, California.

WITNESS my hand this 24th day of October, 1923.
R. L. STOWERS.

STATE OF CALIFORNIA, County of Los Angeles.—ss.

On this 24th day of October, 1923, before me, G. H. Wende, a Notary Public in and for said County and State residing therein, duly commissioned and sworn, personally appeared R. L. Stowers, known to me to be the person whose name is subscribed to the within instrument, and acknowledged to me that he executed the same.

In Witness whereof, I have hereunto set my hand and affixed my official seal the day and year in this certificate first above written.
(Seal) G. H. WENDE.
Notary Public in and for said County and State.
Oct. 31, Nov. 7-14-21.

NEW MODEL

OCCIDENTAL GAS RANGES

Equipped with Robertshaw Oven Heat Control

$74.50

Installed

$5.00 Down

Then Easy Terms—No Interest.

Liberal Allowance For Your Old Range

Elwood Gas Appliance Co.

227 E. Broadway, Cor. Louise.

SOCIAL EVENTS

(Continued From Page 2)

of a big black cat with a bright orange crepe paper ruff.

Small marigold blossoms were used on the dinner tables, arranged for 125 persons.

After the final dinner course dancing was enjoyed by some of the guests, each of who received a small snapper toy as a favor. During the dance program a shower of confetti fell from the chandelier decorations. Mrs. George Smith was chairman of the dancing.

Mrs. W. F. MacPherson presided over the Bridge tables, and awarded high score prizes to Mrs. Helen I. Campbell, Mr. and Mrs. Butterfield and Dr. Colin Cable.

Under the direction of Mrs. Allan Fairchild and Mrs. Ernest Carr the Five-Hundred tables were arranged. They were assisted by Mrs. C. F. Parker and Mrs. H. E. Clough. The prizes were won by Mrs. Anna Smith and W. E. Roake.

♠ ♠ ♠

For Miss Randt

Miss Mary Randt of Flint, Mich., was the honoree at a delightful fancy dress dance and masquerade with which Mr. and Mrs. Claude A. Caswell entertained last night at their home, 230 North Central avenue.

Pumpkin faces, shadowy ghosts and mystic symbols were much in evidence. The decorations were carried out in the Halloween colors with festoon of black and orange crepe paper and orange shaded lights producing an unusually pleasing effect.

All the guests wore fancy dress costumes and prizes for the most beautiful costumed couple was awarded to John Wilson and Mrs. Dewey. Mr. and Mrs. F. Dillinger of Pasadena were awarded the prize for the craziest costume.

At a late hour a buffet supper was served, when each guest was presented with a special symbolic favor.

The guests present included Mr. and Mrs. John Wilson, Mr. and Mrs. Dewey, Mr. and Mrs. J. Royal, Mr. and Mrs. W. Williams, Mr. and Mrs. H. Hosford, Mr. and Mrs. Pencock of Glendale, and Mr. and Mrs. F. Dillinger of Pasadena.

♠ ♠ ♠

Chicken Dinner

Captain and Mrs. C. E. Chenoweth of 328 West Lexington drive opened their home last night for a jolly Halloween party for the Mizpah class of the First Baptist church. There were thirty-six persons who enjoyed the chicken dinner and evening of Halloween stunts.

A long table was arranged in the dining and sun rooms, where corn stalks, orange and black crepe paper, grinning pumpkins, yellow chrysanthemums and Halloween favors were used as decorations for table appointments.

Mrs. V. H. Fleshman was chairman of the committee in charge of the dinner. She and her committee members were in clever costumes. Those assisting her were Mesdames C. E. Chenoweth, W. H. Kilpatrick, Herbert Downing and F. H. Henry.

In charge of the entertainment were Mesdames Wayland and Charles Baum.

♠ ♠ ♠

Surprise Couple

Mr. and Mrs. E. S. Dodds of 421 Gilbert street, were delightfully surprised last night when the members of the Monday Afternoon Five Hundred club and their husbands arrived unexpectedly at their home for an informal Halloween party.

Five Hundred games were played and late in the evening refreshments served.

Mrs. Mary Griggs and Homer Lockwood won the first prizes.

Those present were Mr. and Mrs. Leroy Bradley, Mr. and Mrs. S. H. Waller, Mr. and Mrs. Emil Johnson, Mrs. Mary Griggs, Mr. and Mrs. E. W. Cizek, Mr. and Mrs. G. M. Johnson, Mr. and Mrs. Homer Lockwood, Mr. Kent and Mr. and Mrs. Dodds.

♠ ♠ ♠

Hostess at Club

Mrs. Loretta Schwitters of 525 North Adams street has taken up the duties of social hostess at the Sunset Canyon country club, and presided at the big Halloween costume dinner dance last night.

Elaborate decorations provided a brilliant setting for the company of 250 club members and guests. There were fifty Glendalians present.

During the evening Constance Steelman of Glendale gave a solo dance.

♠ ♠ ♠

Meet Thursday

A meeting of Glendale council, No. 3696, of the Security Benefit association, is announced for tomorrow night. There will be ten members initiated and work put on by a degree team from Los Angeles.

The first dance given by the council took place last Thursday night. Music was furnished by Kelly's Shrine club orchestra.

♠ ♠ ♠

Live Cole Class

The members of the Live Cole class of the Central Christian Sunday school held its annual Halloween social and party last night at the home of Mr. and Mrs. Homer B. Miller of 434 West Burchett street. About thirty guests were present at the affair, which included games, guessing contests and music.

♠ ♠ ♠

St. Mark's Guild

The Women's Guild of St. Mark's Episcopal church is to meet all day tomorrow at the Guild hall. The meeting will begin at 10 o'clock and there will be a pot luck lunch at noon.

Mrs. A. A. Bassett will be in charge of the businsss meeting. The remainder of the time will be devoted to sewing for the holiday bazaar.

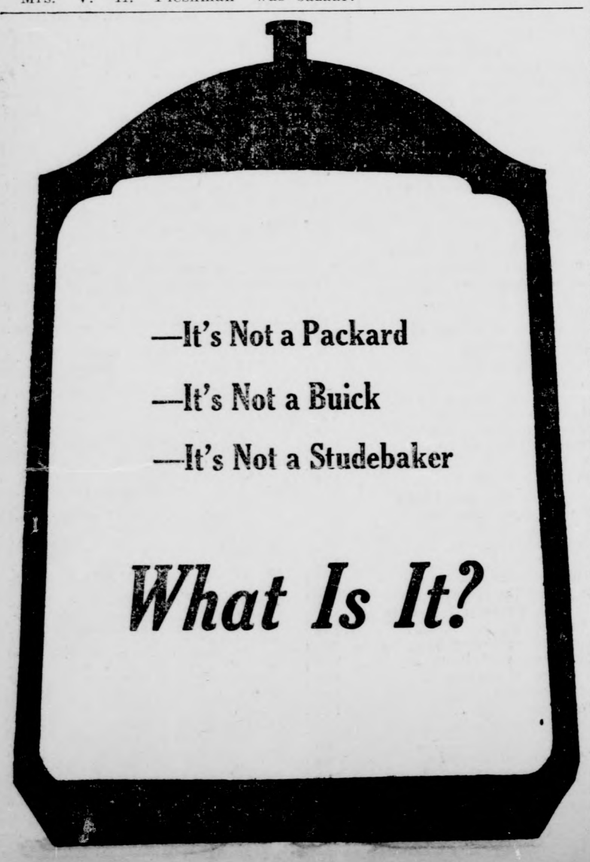

As America Sees Lloyd George

Above, at left, one of the most recent and striking photos taken of David Lloyd George since his arrival in the U. S. At right, as he appears on the street. Below, Mrs. Lloyd George and their daughter, Megan.

'Napoleon' Poses As President In Arizona Court

PHŒNIX, Ariz., Oct. 31.—Napoleon, a harmless lunatic, escaped from a nearby state asylum yesterday long enough to assume a role and create a novel courtroom scene.

Wearing a large hat graced by a waving white plume, the man advanced up the aisle through the enclosure for attorneys and, interrupting all proceedings, bowed to and introduced himself to Superior Judge M. T. Phelps as the president of South America.

The "president" was finally induced to follow courtroom attendants to the floor below, where he was held in the sheriff's office pending re-commitment.

Hallowkiwanis Night for Glendale Kiddies

(Continued From Page 1)

be at the athletic field to look after their children, following the parade. Ample space has been provided and the entertainment features have been arranged to appeal to old and young alike.

Free Lunch on Bill

Doughnuts, apples and "Comalt" will be supplied free in large quantities. The latter is the popular new beverage put out by the S. W. Brown Company, Inc. In donating sufficient Comalt to supply the heavy demand following the parade, S. W. Roslington, president of the company, has made one of the major contributions to the success of the affair. Two trucks will be necessary to transport the thousands of bottles required.

William A. Tanner of Tanner & Hall, local Buick distributors, has donated the use of a 1924 model touring car as the official machine heading the parade. William Bode, as grand marshal, will drive this machine.

William Hunter of the Glendale Paint & Paper company has donated the paint for the signs and banners, D. G. Cowlin the badges and signs, Ray Goode the sign canvas, and C. M. Burke is painting the signs.

Halloween Party at Commercial School

Students of Glendale Commercial school, 224½ South Brand boulevard, will play hosts Friday night, November 2, 1923, at a Halloween party for the graduates of that college of commerce, it is stated by the Misses Neva Veysey and Clara Sayre, principals. Several hundred young people have passed through the school since its establishment eight years ago, and they are all cordially welcomed back.

An informal program of games, dancing, music and refreshments is being arranged.

FOOTBALL GAME

The gridiron warriors of the 130-pound class of the Glendale Union high school journey to Monrovia tomorrow for a game at that place. Monrovia has been going strong this season and a hard struggle is expected. Plenty of confidence is evidenced in the local squad.

Bears are naturally cheerful and good-tempered.

Two Weeks' Vacation for China Salesman

Judge Harry W. Chase, sitting in Judge Lowe's court, yesterday afternoon sentenced Paul Talmadge, alias R. K. Wells, to serve fourteen days in the county jail on a misdemeanor charge.

Talmadge was charged with obtaining money under false pretenses. Posing as a representative of a Los Angeles decorating firm, he accepted a deposit of $1 from many Glendale women, promising to deliver china sets later. It was said these sets did not arrive at the scheduled time. As a result of a law passed by the last legislature, any crime of this nature where the amount involved is less than $200, the charge is not a felony. Therefore sentence was pronounced in the local court.

Police officers took Talmadge to the county jail in Los Angeles today.

Wilson Avenue School Athletes Elect Heck

With the election of Bob Heck to presidency of the Wilson Avenue School Athletic association, the excitement of the last week has largely subsided, leaving behind a gay litter of campaign posters.

The new president is captain of the senior soccer team and a member of the A-8 III class. He was elected yesterday afternoon by the overwhelming majority of 370 votes out of a possible 550.

Other new officers chosen at yesterday's balloting, who will take up their duties the first of next week with President Bob Heck, are: Frank Wykoff, vice-president; Naida Taylor, secretary; George Hall, boys' yell-leader; Dorothy Hosking, girls' yell-leader.

Strand & McKay Co. Buys Elsa-Jane Office

The Elsa-Jane location at 1424 South Central avenue has been bought by the Strand & McKay Realty company, of Los Angeles, and R. C. McKay will have charge of the Glendale office.

C. D. Thompson, who has had considerable real estate experience, will be associated with him at the above address, states Mr. McKay. The office has been redecorated in bright Spanish colors, making it most attractive.

"You will find it a pleasure to deal with this company," says Mr. McKay. "Call and get acquainted."

Downfall of German Marks Revealed Here

A clear idea of the meteoric downfall of the German mark, once worth 23 4-5 cents in American money, may be obtained from a small package received this morning by the Harrower Laboratory, Inc., 920 East Broadway, from Berlin, containing seven 2,000,000 mark stamps as postage.

"This 14,000,000 marks postage would once have amounted to nearly $3,500,000 in American money," says Dr. Henry H. Harrower, president of the laboratory. "Today it represents only a few cents, the mark having sunk to such depths that it is no longer on the market."

Of the two kinds of myriopedes, the centipedes, with flattened bodies, are poisonous, and the millipedes, possessing a wormlike form, harmless.

'Eye Kiss' Shows Depth of Lover's Feeling, Is Claim

SAN FRANCISCO, Oct. 31.—If the latest discovery of science is upheld the poets will score.

Dr. Russell E. Simpson, president of the California Optometrists' association, announced today that "the eyes do kiss."

"They are a bundles of nerves and more sensitive than the lips," he observed, "and in the eyes can be read the depth of feeling back of a kiss."

Dr. Simpson does not accord with the old adage that "Love is blind," but admits the possibility of its having astigmatic or myopic tendencies. For its greatest possibilities the eyes should be properly in focus for the "eye kiss," according to the head of the optometrists.

Winter's Floods Are Said to Menace City

(Continued From Page 1)

have been accepted the work on the postoffice will start, which, he claimed, should be about the middle of November.

The sewer committee appointed by the Chamber of Commerce is ready to start the campaign in favor of the sewer bond issue, according to W. E. Hewitt, who presided last night in the absence of President Jesse E. Smith. Mr. Hewitt declared that the sewer system is an absolute necessity from the point of view of modern sanitation, and he added that the present method of sewage disposal constitutes a distinct menace to the health of the community.

Benefit Ticket Sale

Chalmer D. Day, chairman of the fire benefit ticket committee, reported on the sale of tickets, stating that more than 400 tickets had already been sold. The directors of the Chamber of Commerce agreed to purchase two tickets to be placed at the disposal of Mrs. Johanna Edwards and Mrs. J. W McGahan, to permit them to attend the performance if they so desired.

The board also appropriated $10 to be expended on the maintenance of the graves of the soldiers who fell and were buried overseas.

The Chamber of Commerce offices will be closed in honor of Armistice Day, which is to be observed on Monday, November 12.

Assistant Secretary G. Clay Goodloe presented his report of money collected during the week.

Two members of the Chamber of Commerce will be appointed as district captains on the campaign committee of the Glendale Welfare Chest.

OPENS FLOWER SHOP

Announcement was made this morning by Mrs. Sam Warren, wife of the city superintendent of parks, that she will open a flower shop, Saturday, November 3, at 328 East Broadway. Souvenirs will be given away.

MINOR OPERATION

Master Dean Barnes, 602 North Orange street, underwent a minor surgical operation at the Glendale Sanitarium and Hospital this morning.

News Want Ads produce results.

Sale of Domestics

Thursday Only **1/4 off** *on All Domestics*

Figured Sateen Lining

—in twenty different patterns, 36 inches wide; a good value at 75c, specially priced at..... **50c**

Brushed Wool Scarfs

—in many styles; pocket and fringe trimmed, in plain colors, combinations of colors that will please the most fastidious. Values from $6.98 to $9.98. Special **$5.95**

Cotton Blankets

—Size 64x80, a full size single blanket, slight factory imperfections, regular $2.00 value, specially priced at..... **$1.00**

Crib Blankets

—for the little tots. Now is the time you need them. These blankets are trimmed with animal designs; size 30x40. Regular $1.50 values, special at..... **$1.00**

Figured Satin Petticoats

—in many different patterns to choose from, in all sizes, any length desired. Regular $2.25 value. Special at.... **$1.69**

White Indian Head Aprons

—in bungalow style, a reversible apron that can be worn on both sides; well made, with picot-edge belt and pocket. Specially priced at..... **$1.98**

Tweed Knickers

—for women, in grey or brown, a knicker that gives comfort and style. These knickers are worth much more than the asking price. Special at **$4.98**

Hollywood Silk Hose

Full fashioned 10-strand pure silk hose, reinforced heel, foot and toe, a beautiful hose, in all colors, which looks well and will stand hard wear. **$1.98**

WORKING TO-DAY FOR TOMORROW

FERBER'S

108 S. Brand

The Store of the Town

Ask Grand Jury for Murder Indictment

LOS ANGELES, Oct. 31.—An indictment charging Harry B. Winters, well-known Hollywood cafe man with murder was requested yesterday by Deputy District Attorney W. J. Clark, who appeared before the county grand jury.

Winters, according to the police engaged in a quarrel with E. J. Howe of Oakland. During a fight between the two men, in which Winters declared Hoff attacked him with a screw driver and an automobile crank, the cafe man is said to have hurled a butcher knife at Hoff, the sharp end piercing his heart, killing him almost instantly.

Alleged Recklessness Not Proved to Jury

Glen Daugherty was able to convince a jury in Judge Chase's court yesterday afternoon that he was not guilty of reckless driving on San Fernando road August 27, and they returned a verdict accordingly.

According to the complaint, Daugherty had handled his car in a manner endangering the lives of other motorists and pedestrians, but succeeded in proving to the jury that such was not the case.

Advocate Co-Operative Marketing of Crops

DENVER, Oct. 31.—Meeting behind closed doors, the American Wheat Growers' association opened a two-day convention here yesterday with delegates present from a dozen wheat-growing states.

The executive session is expected to draw up resolutions urging wheat growers to affiliate in the co-operative marketing plan of the national organization. W. J. Brown of Thief River, Minn., will preside.

George C. Jewett, general manager of the national organization, of Minneapolis, in discussing co-operative marketing, declared that the plan was spreading rapidly and that its general adoption by wheat growers would go a long way in alleviating the economic depression that has affected the agricultural industry.

PLUMBING FIRMS FINED

WASHINGTON, Oct. 31.—Fines aggregating more than $20,000 were imposed yesterday by the federal court at Chicago upon sixteen heating and plumbing companies operating in Illinois, Indiana, Iowa, Wisconsin, Minnesota, Missouri and Nebraska, for alleged violation of the Sherman anti-trust law, department of justice

News Want Ads produce results.

Dynamite and Water Halt Speedway Blaze

LOS ANGELES, Oct. 31.—Firing dynamite charges under the structure on both sides of the blaze and playing a stream of water on the flames, a large crew of firemen late yesterday succeeded in gaining control over a spectacular fire which destroyed more than an eighth of a mile of track on the west side of the Los Angeles speedway near Beverly Hills. For a time the blaze, which is said to have started from a grass fire, threatened destruction of the entire plant.

The fire was finally extinguished with water after damage estimated at $50,000 had been done, according to Cliff Durant, president of the Los Angeles speedway association, owners of the track. Durant declared the ruined part of the track would be repaired immediately and the race set for Thanksgiving go on as scheduled.

GETS PRISON TERM

DETROIT, Oct. 31.—John C. Sheflin, Pasadena, Cal., was found guilt Tuesday of mailing nine "poison pen" letters to Harry A. Morris, Helena, Mont., husband of the former Tillie Waterbury, who was formerly Sheflin's secretary. He was sentenced to a term of thirteen months in Atlanta prison.

Pure Heat When You Want It

Ward 2 Burner Sealed Gas Floor Furnace does not take out of the rooms the oxygen which you breathe, to mix with the gas, it is taken from the outside and gives a pure heat when you want it, where you want it, and as you want it.

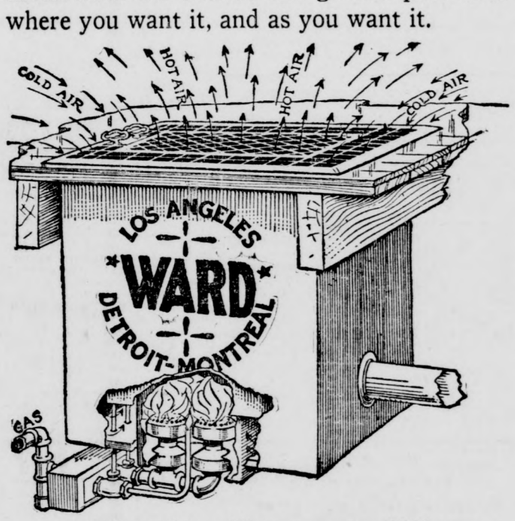

—Adapted to either new or old homes, offices, stores, churches, schools, cafes, florists, etc.

Why have 3 to 5 unsightly, distasteful, smelly, dangerous, poisonous heating appliances in your home when a Ward will do the work?

Provide for health, comfort and convenience in your home by installing a Ward Sealed Floor Furnace. No odors or fumes, they go out the vent or chimney and for a small cost heats 4 to 5 rooms with a natural, healthful heat.

Ask today for our catalogue.

Let us give you a figure on installing one of these furnaces to solve your heating problems

GLENDALE GAS APPLIANCE CO.

217 East Broadway — Phone Glendale 2095

HAVE A FEW GOOD USED FLOOR FURNACES we are closing out at a sacrifice. Get one before they are all gone

PROGRESS OF GLENDALE AS TOLD BY BUILDING
Total for year 1920.....$3,137,269
Total for year 1921.....$5,099,201
Total for year 1922.....$6,305,971
Total for 1923 to date.$8,038,237

Second Section

The Glendale Evening News

Pages 1 to 6

GLENDALE, LOS ANGELES COUNTY, CALIFORNIA, WEDNESDAY, OCTOBER 31, 1923

GROWTH OF GLENDALE SHOWN IN POPULATION
Total in 1910 was..... 2,742
For year 1920 was.....13,356
Per cent increase..... 393
Today estimated at 45,000

SLOGANITIS GERM GRIPS MONTROSE

Whole Families, Innoculated by Publicity Fever, Strive for Prize

By F. A. GRAHAM
Of The Evening News Staff

Montrose, that live little town just north of Glendale in the Verdugo hills, is suffering from an acute attack of sloganitis, brought on by exposure to publicity germs scattered by the Chamber of Commerce. Everybody has got it or is displaying the symptoms.

Since the publicity committee appointed by the Chamber of Commerce, started the thing it has spread until whole families are enjoying it.

Glendale's Example

Montrose wants a slogan. The publicity committee started a contest, citing Glendale's famous slogan—"The Fastest Growing City in America"—as a guiding example and offered $5 for one as good.

The town wag read that and pondered at great length. He also consulted a map. Now he is the proud papa of a rare gem of thought.

"That five bill is mine already," he told himself and here's the slogan he manufactured right out of his own head.

What He Doped Out

"Montrose—NEXT to the Fastest Growing City in America."

Take your time now, folks, it's all in the way you look at it.

If you become stricken with this highly contagious disease send the result to Theo. Belanger, Montrose. He's the chairman of the committee.

Glendale High Art Students to Compete

Student in the art class under Miss Plaw at the Glendale High school has been requested by the management of the Fourteenth National Orange Show, to be held at San Bernardino, February 15 to 25, to submit designs for a poster which is to be used in advertising the coming exposition.

The contest is open to all high school students of the state and first place carries with it a cash prize of $25. The three best local designs will be submitted in the state-wide contest.

High School Editors Hold Business Meet

The staff of the "Stylus," the annual of the Glendale Union High school, which is published in June, met Monday afternoon and discussed business matters.

The staff this year is exceptionally strong and the student body is eagerly awaiting this event of the school year.

Salesmanship Club Offers Opportunity To Good Go-Getters

By J. A. MALCOLM
Subscription Club Manager

There are three kinds of people in this world. The Wills, the Won'ts and the Can'ts. The first accomplish everything they go after. The second oppose everything. The third fail in everything. The Glendale Evening News' big $10,500 salesmanship club has classified the above three. Those who have entered the campaign and are doing their best belong to the first class. There are a few of the second class represented. But the third is lost entirely as far as this campaign is concerned. For the Wills this campaign offers a golden opportunity that should not be overlooked and old man Opportunity is knocking at their door right now.

December 20 will see sixteen members of the Salesmanship club winners of the valuable prizes that are being offered, while many others will receive cash commissions on the subscriptions they turn in during the time the campaign is in force.

Do Not Hesitate

If you have been thinking the matter over do not hesitate any longer, but make up your mind today, right now, that you are going to enter and write, phone or call on the campaign manager of The Glendale Evening News office, where you will receive full details regarding the campaign.

This, the first week of the campaign, is designated as entry week, and all who are interested or wish to win one of the prizes will be wecomed by the campaign manager and his assistants at the campaign headquarters. Bear in mind that it does not cost you one cent now or later to enter the campaign, and everyone who enters and works is sure to be a winner of one of the prizes or will be paid a cash commission on every subscription they turn in.

The first announcement of the names of those entered in the campaign will be made shortly. Be sure that your name is on the list. The relative standing of the club members will not be printd for another week in order to give everyone an opportunity to get started.

Room for Workers

The campaign is rapidly getting under way, but there is still plenty of room for active workers to enter and win one of the best prizes that are being offered. If you are a live wire you will not overlook this chance to be associated in an undertaking that will mean tremendous profits to you.

A number have entered who have stated that they did not think they would stand any chance whatever of winning one of the big prizes, but they knew they would be paid for their time by the cash commissions that they would receive. However, that is the wrong view to take of the proposition, for any worker can and will win one of the best prizes if you make up your mind that you are going into the campaign determined to win and then go after the subscriptions in a manner that will coincide with that determination.

Right now is the time for you to enter and get busy, for the first part of the campaign is the best. The subscriptions are easier to get right now and they count for more credits than they will at any other time during the progress of the campaign. The first period of the campaign is the most important of all, for more credits are given on the subscriptions than during any other period.

Unlike many other campaigns, the credits on subscriptions will decrease as each period ends, so that during the final period you will receive only about one-half as many credits for the subscriptions as you will during this, the first period of the campaign.

Yes, We've SOME Bandanas Admit Girls at U. C. S. B.

Yes, we have SOME bandanas!

That is the watchword of the Southern Branch University of California girls. They have adopted the blue and gold kerchiefs, bandana style, for their official rooting insignia.

Frank Pierce is directing the rooters now in new stunts for bleacher bla-bla, a rally being held this afternoon for the purpose of practicing new yells and songs. Glendale will hear the echo tonight.

This morning Dr. David Starr Jordan, chancellor of Leland Stanford university, addressed the associated student body.

Fatal Malady Baffles Physicians' Diagnosis

SAN FRANCISCO, Oct. 31.—Victim of a strange malady resembling sleeping sickness, the nature of which physicians were unable to diagnose, Mrs. Janice Clinkscales, 24, daughter of Thomas J. Morgan, capitalist of Pueblo, Colo., and wife of a local garage man, died late yesterday after a week's coma.

BLACK CAT HAS TALE TO TELL!

How Cam Thom, Johnnie Thorpe, Rip Jackson and Bill Reeves Acted

"Me-ow!" mourned the Hallowe'en cat, "rr-ouch!" in sorrowful remembrance of innumerable

tin cans tied to his tail in hallowed e'ens gone by but not forgotten.

"And yet," he mused, "those were the happy days, after all. The kids sure raised cain, but it was healthy outdoor stuff, even if it was sorta ruff on cats' tails. Got it all over this stuff the kids stage nowadays.

"Speaking of tails," said the Hallowe'en cat, brightening, "maybe I don't remember the time a kid by the name of Cam Thom hitched a chain of sleigh-bells to my prehensile vertebrates and I went dashing down Brand boulevard (then only a cow path) to the tune of:

Jingle bells, jingle bells, jingle all the way—
Oh, what fun it is to ride in a one-hoss open sleigh!

"And speaking of tails, I've traveled some and met a lot of cats from other towns. They tell some funny tales. There's a cat down in St. Paul, Minn., tells a wild yarn about a kid named Johnnie Thorpe, who one Hallowe'en night, with a gang of boys-will-be-boys, took apart a ton and a half sand wagon, carried it to the roof of a church and there put it together again. It took the owner and several members of the police department five days to get it down.

"And there's a cat out West Orange way, New Jersey, tells a similar tale about a kid named Rip Jackson—only in this case the gang got caught or one of their members squealed or something, anyway they had to take the wagon down again themselves.

"Then I know a cat up around Seattle, Wash., tells a funny tale about a kid named Bill Reeves. Full of cain, if ever a kid was! Say, that kid stretched a black string across the sidewalk one Hallowe'en night, about six inches from the ground—when who should come along but his Dad! Well, for the rest of that tale, 'Ask Dad, he knows!'

"And then there's a cat—say, get this, it's good!—out in an Illinois berg called Rock Island. He never tied things on cats' tails, on Hallowe'en, never went out moving gates or tick-tacking or any other kind of mischief-making, did this lad, but stayed properly at home, like a model young man, and read 'The Youth's Companion' and 'The Christian Herald.' Give you one guess who he was. No, you're wrong. He was Mayor Spencer Robinson, of Glendale."

Dr. Allison to Speak on Guatemala Tonight

Rev. Louis Tinning, assistant pastor of the Glendale Presbyterian church, will have charge of the prayer and praise service at the new church at Harvard and Louise streets this evening. This will be the monthly missionary service and Dr. W. B. Allison of Eagle Rock will give the address of the evening. His subject will be "By Rail and Trail Over Mountain and Vale in Guatemala." The address will be illustrated by many views which have been prepared by Dr. Allison himself.

Dr. Allison has a missionary message which is different than any other and which glows with interesting personal facts from beginning to end. He and Mrs. Allison spent twenty years under the Presbyterian Foreign Missionary board in Guatemala. While on furlough Dr. Allison is teaching Spanish in Occidental college.

Pigeon Fanciers to Compete at Arcadia

The Arcadia annual exposition, which is to be held at the U. S. Army Balloon school, Ross Field, Arcadia, from November 27 to December 1, inclusive, is expected to bring out one of the largest displays of racing Homer pigeons ever assembled in Southern California. Pigeon fanciers of the Southland will hold their annual gathering during the exposition, and a New York expert will be on hand to judge the birds.

Chicken shows, dog shows, art exhibits and entertainment features are also being planned, and a popularity contest will be staged during the exposition.

Brooms were first made of the shrub of that name.

HALLOWEEN WITCHERY

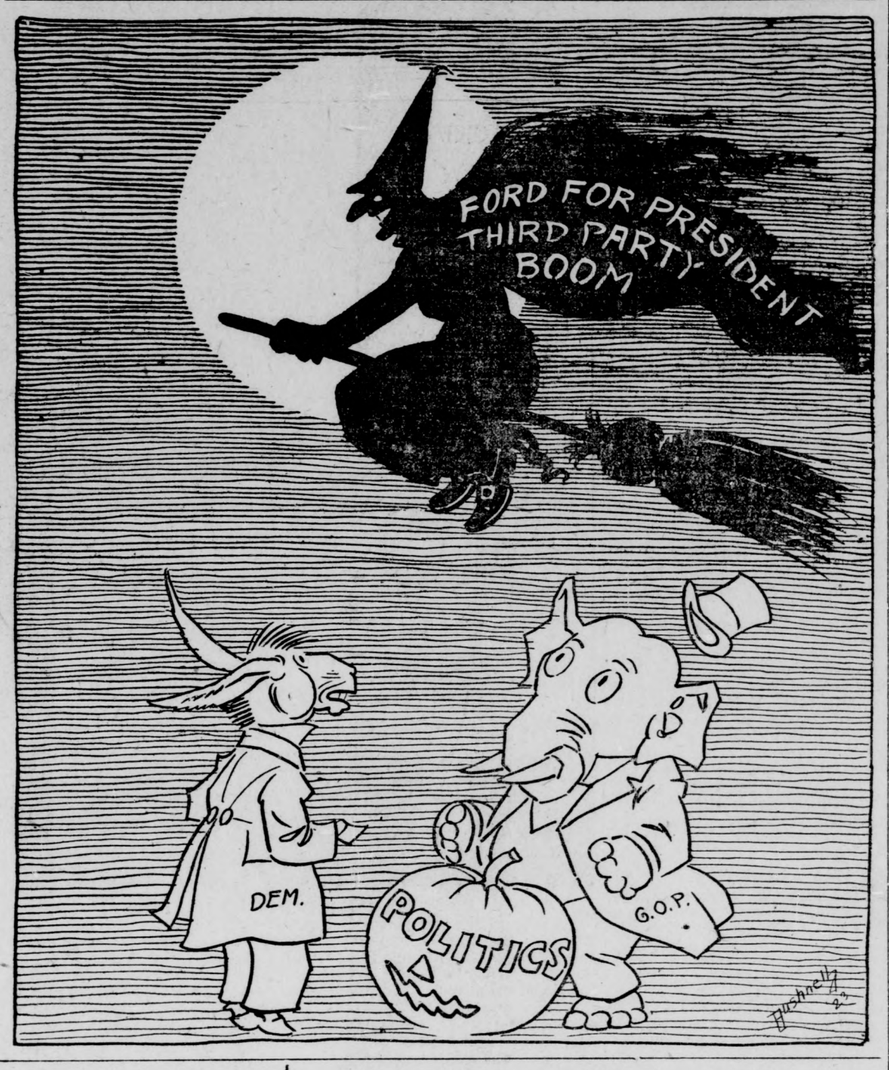

REPORT ON YEAR'S WORK BY SERVICE

Community Organization Has Long List of Local Accomplishments

Directors today received the annual report of Glendale Community Service and Recreation commission, covering the year to October 1, 1923. In the foreword it states that Community Service "is a medium for securing the combined community effort," and then goes on to elucidate the varied work in which it has become interested.

Music meant much during the year, singing at the Community Christmas tree, Easter chorus work, an inter-community program and meetings of song leaders being listed as accomplishments worthy of note.

In athletics the evening baseball games, play leaders' club, tennis tournaments and swimming events, not to mention much other minor effort, afforded recreation for hundreds of young people, it is pointed out.

Other Events Listed

Social events included a dinner, several dances, horseback rides, as well as other outings, in which committees functioned faithfully. Co-operative efforts with the schools in summer playgrounds, the Forest Lawn Memorial park in Easter services, Tuesday Afternoon club in social evenings, Barnum-Walters company in the Sparr Heights community center, the observation of National Play week, special programs by the P.-T. A., Rotary Boys' day, Kite day, Bicycle day, Community Players' presentation, Chamber of Commerce community meetings, Exchange club band, and the Kiwanis club Hallowe'en celebration all swell the list of accomplishments.

Assistance to other organizations, the distribution of 10,000 hospitality cards, the participation of 30,000 people in various activities, and other service in making people feel at home when they settle here are pointed to with pride in the report.

Denver Family Plans Glendale Residence

Friends of H. S. McCormack, 125 West Broadway, writing from Denver, Colorado, say, "We are realizing these days how widely known Glendale has become. We never mention it but someone gets wildly enthusiastic and has either been there or heard of it."

Mr. McCormack says that these friends have already disposed of their property in Colorado, and as soon as their son can sell his ranch the entire family will move to Glendale as permanent residents.

COLORADOANS TO MEET

The Colorado State association will hold its regular monthly meeting Saturday, November 3, at 8 p. m., in the Independent Foresters' hall, 955 South Olive street, Los Angeles, when a musical program, cards and dancing will form the main features of the evening. Coloradans and their friends are urged to attend.

Committee Discusses Variety Show Plans

The committee in charge of the variety show which is to be given in the new auditorium of the Glendale High school met Monday afternoon and discussed plans for this production. The personnel of the committee is: Glenn Roberts, chairman; Dante La Franchi, senior representative; Dick Ryan, junior representative; Reid Stearman, sophomore representative; Marjorie Nielson, freshman representative. Ethel Hume, Floyd Moyse, A. L. Ferguson, vice-principals, and Ronald West, student body president, are ex-officio members of the committee.

A new plan is being adopted this year, in that the class acts will be reviewed before the dates of the show and the best one chosen to represent the class on these evenings.

Last expedition to climb Mt. Everest were within a few city blocks, or about 1800 feet of reaching the top, when compelled to turn back.

Members of Macabees Sought by Commander

A. B. Jensen, deputy great commander of the Maccabees, who has been working on the organization of a tent of the order in Glendale, is anxious to get in touch with the members of the order who have come here from other states but who still retain their membership in those cities where they joined the Maccabees.

Mr. Jensen, who makes his headquarters at the Victor hotel in Glendale, has already secured a number of applications for membership and will organize the tent here during November, when the Pasadena Maccabees will send over their degree team to assist in the initiatory work.

NOTED HORSEMAN WEDS

SAN DIEGO, Cal., Oct. 31.—Colonel R. L. Baker, famous horseman and landowner of Kentucky, was married here yesterday to Mrs. Adelia Wigginton Sanford, who also comes of an old and aristocratic Blue Grass family.

CLAIMS ROMANCE CAUSES DIVORCE

Love Is Great Illusion of Modern Woman Declares Dr. Jasper J. Mayer

By KATHERINE V. SINKS
Of The Evening News Staff

Romatic love is the great illusion of modern women and the greatest cause of divorce, Tuesday Afternoon club women were told yesterday by Dr. Jasper J. Mayer, president of the University of Psychological Research in Los Angeles.

Dr. Mayer spoke on the "Tendencies of the Modern American Women", tracing her evolution from Puritanical, conservative times up to the present day, ending with the conclusion that "the woman in industry is the one who will outwit man".

A startling statment during Dr. Mayer's address was "The chorus girl type is most popular with the American man. She appeals to his mercenary spirit. It was up to the modern girl to become a flapper and with rouge, lipstick and 'roll your own' she challenged the chorus girl and stenographer who won her lover".

Mothers' Responsibility

The responsibility of American mothers in influencing the futures of their children were emphasized by Dr. Mayer.

At the conclusion of his talk questions were invited from the club women and an informal discussion followed.

Vocal instrumental music by Henry Cantor, tenor, and Harry Nielsen, pianist, entertained following Dr. Mayer's address. Mr. Cantor's talent is well known to the club women and he received a hearty greeting. He sang, "God Touched the Rose", "Duna", "Parting" (Tosti), "For You Alone" and a selection from Rigoletto. Mr. Nielsen gave two fine piano numbers. These two artists are leaving Glendale shortly for an engagement in vaudeville.

Makes Announcement.

Mrs. Daniel Campbell, club president, directed the short business hour opening the afternoon's program. She made announcements of interest to the club women and called upon Mrs. A. H. Montgomery, chairman of the ways and means, who presented the treasurer with a check for $600.

The Tuesday Afternoon club contribution to the fire relief fund has been rased by a gift of $5 from one of the members.

At the next meeting of the club, Tuesday, November 6, there will be a luncheon at 12:30 o'clock with Rex B. Goodcell, internal revenue collector; Mrs. O. W. March, first vice president of the California Federation of "Women's clubs, and Dean Irene Meyers of Occidental College, as honored guests and speakers.

In the afternoon Maude Fenlon Bollman, soprano, will give her song cycle, "A Song of Life".

SALVAGE SHINGLES

A steaming process with which wooden shingles that have crimped in drying can be smoothed out and made useful has been developed by the United States Forestry service.

Announcing the Opening of

The Melba-Jeanne Shoppe

Thursday, Nov. 1

—Every woman in Glendale and vicinity is cordially invited to visit this new Glendale shop which will feature

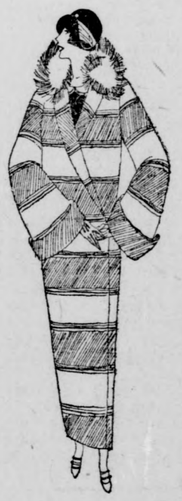

—SPORT DRESSES
—SPORT COATS
—SPORT HATS
—SWEATERS and SKIRTS

FASHION REVIEW
with Living Models
Thursday Evening at 8 o'clock
—Music—

The Melba-Jeanne Shoppe

Sport Shop and Ladies' Ready-to-Wear

Palace Grand Arcade, 133 No. Brand Blvd., Glendale· Calif.

Careful Escrow Service

Promptness in the execution of each step in an escrow transaction—accuracy and care in seeing that no important detail is overlooked—

—features of our Escrow service which are valued highly by patrons.

Put your "deals" in Escrow at the Security Bank in Glendale. Try us for "real service."

GLENDALE BRANCH.

SECURITY TRUST & SAVINGS BANK
SAVINGS COMMERCIAL TRUST

BROADWAY AND BRAND BOULEVARD

Capital and Surplus $10,525,000

Resources Exceed $200,000,000

HEAD OFFICE—LOS ANGELES

Woman's Page

Diet and Health

By Lulu Hunt Peters, M.D.

Author of "Diet and Health, with Key to the Calories"

SPIRITUALITY VS MATERIALITY

DIET FOR CHILDREN AND ADULTS—(Continued)
Menu Planning, No. 3

In our Monday and Tuesday talks this week I gave you the Daily Foundation Diet for each child. It consists of two parts, the Protective and the Energy foods. The Protective Foods include 1½ pints of milk (at least); 1 full cup of vegetables (especially the green leaf vegetables), part of them raw; 1 cup of fruit, part fresh if possible. The Energy foods include cereals (including whole grain breads); fats, in the form of butter or cream; egg yolks and nuts.

We showed you that if the child has a minimum of three glasses of milk a day, and one other relatively high protein food and whole wheat bread, you need not worry about the protein or the kind of protein in its daily diet.

CARBOHYDRATES (starches and sugars, Energy foods):

Now, after you have furnished the Protective food basis, as I have explained to you, suppose you see that whole grain cereals, including bread, macaroni, spaghetti and potatoes, and some wholesome, simple desserts, including sweets such as honey, molasses and jellies nd jams occasionally, are furnished your child for his Energy foods. He is going to need a lot of them. The amount we'll talk about later.

Let me repeat, be sure he gets the Protective food basis before he fills up on the starches and sugars.

FATS (Energy foods):

Butter and cream are the chief fats that should be supplied for children, on account of their growth vitamins as well as their energy value. Very little other free fats, aside from butter, should be given. Butter, up to a level tablespoonful for each meal, is sufficient for the older children; proportionately less for the younger children—not over one level tablespoonful a meal up to three years of age.

The combined fats as they are found in nuts, egg yolks, olives and, in lesser proportion, in other foods, will furnish the balance of the fat needs.

VITAMINS AND MINERAL ELEMENTS:

Some time ago we had several papers on the vitamins. Here we will just say that the vegetables, especially cabbage, tomatoes, spinach and other green-leaf vegetables; fruits, egg yolks, butter, milk and the whole grains are all high in the vitamins and mineral elements. You know their place in the menu.

WATER:

The amount of water needed depends upon many factors. Among them the amount of milk and other fluids, watery fruits and vegetables consumed, the season, exercise and age. We all need a liberal amount of water, and children do especially. From one to two glasses, depending upon the factors I have spoken of, should be taken regularly between meals. At meals but a small amount should be given.

Tomorrow—Answers to Correspondents.

IMPORTANT!

Readers of this column are very many and very interested. They write many inquiries, which Dr. Peters is eager to have and very glad to answer when possible. But more and more they neglect to self-address envelopes for their reply.

Now, owing to the great number of inquiries received, we are sorry that it is no longer possible to make reply unless the simple rules of the column are observed. Hereafter if you expect a reply you must enclose a stamped envelope, **fully addressed to yourself,** with your inquiry. Otherwise your letter will have to be destroyed and the postage (if sent) will be given to charity.—The Editor.

My Dear Followers: When sending for material which we offer you, please remember to enclose a stamped envelope bearing your full name and address. The pamphlet on reducing and gaining is the only one for which you must enclose 4 cents in stamps extra. Address your letters to me in care of this paper. Make them as brief as possible, not over 250 words, and type or write them legibly with ink. Please sign your name as evidence of good faith—we will not use it in any way. Remember, it is impossible for me to diagnose for you or to answer you personally. I appreciate very much the beautiful letters you send me and regret it is impossible to give you individual advice. The questions you ask will be answered in the columns as soon as possible, if they are of general interest. Don't forget the s. a. s. e. if you expect me to send you the information I have offered.

Copyright, 1923, George Matthew Adams

Daily Fashion Hint

Prepared Especially for The Glendale Evening News

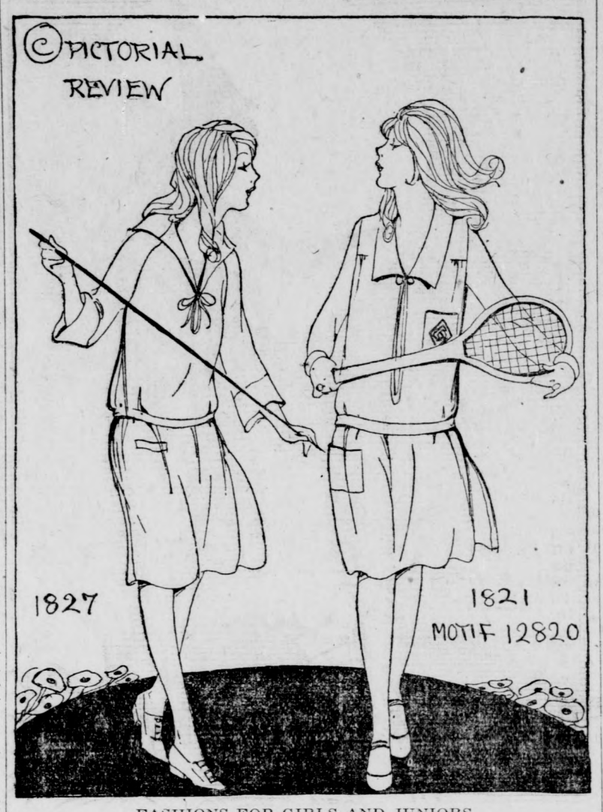

FASHIONS FOR GIRLS AND JUNIORS

Paris says wool jersey for school-girl frocks this season, and although the models sent over may be duplicated in other fabrics, there is something about jersey that wins for it instant approval in this new field. It is serviceable, smart and inexpensive, in addition to other advantages. The first model pictured has the front slashed, underfaced and rolled with the collar. Turn-back cuffs finish the sleeves, while the skirt has an inserted pocket. Medium size requires 2⅛ yards 54-inch material.

A bright motif embroidered on the blouse of the second model stamps it as ultra-Parisian. The neck is finished with a deep collar that is pointed in front and rounded in back. The front of the dress is slashed in from the armhole edges and the lower slashed edges gathered. Self-material is used for the narrow string belt. Medium size requires 2 yards 54-inch material.

First Model: Pictorial Review Girls' Dress No. 1827. Sizes, 6 to 17 years. Price, 30 cents.

Second Model: Dress No. 1821. Sizes, 6 to 16 years. Price, 30 cents. Motif No. 12820. Transfer, blue or yellow, 25 cents.

Beauty Chats

by Edna Kent Forbes

FACE TREATMENTS

Face treatments should be varied to suit the individual woman. One women I know who is an expert in facial massage says that no two of her customers can ever be treated alike. Nervous women, for instance, have such dry skins that a fairly heavy type of massage cream must be used, and about twice the ordinary amount worked in. Very little astringent should be used. Women with oily complexions need very little cream but get the benefit of the treatment almost entirely through the massage, and a great deal of astringent is necessary for them.

Now let me describe a delightful face treatment which you cannot give to yourself. It is a high frequency cold cream massage. Hot clothes are first held over the skin in the usual fashion, then the masseuse puts the handle of the high frequency machine in your hand, first however, coating the skin thickly with cream. Then, while she holds her fingers against the skin, an assistant turns on the current.

You are not conscious of any electricity passing through your body, yet a constant stream is going through you, and from your face into the tips of the operator's fingers, and off through her. All you know is that your face begins to feel wonderfully fresh and stimulated, and that the warm color comes up to your checks as it never could with ordinary massage.

The operator never takes her fingers from your skin until the end of the treatment, then she taps lightly all over the face, and with every tap comes the tiniest shock of the current. She removes her hands, and the current being broken, the handle of the machine is taken from your hands and the current switched off.

The treatment proceeds with the usual astringents and powderings. But because of the electricity this sort of massage is particularly good for lifting sagging muscles and cleaning the skin of impurities.

M. C. L.:—Trim off the split ends of your hair several times a month. An eask method is to make a number of very loose braids. Pull these apart so they will be so loose that all ends will appear along the braids, showing the splits; now the hairs may be clipped easily. It is almost impossible to do this for yourself, however.

If your hair is brittle because of a dry scalp, massage a very little bit of olive oil into the scalp between the parts made by the braids. This does not mean to get any oil on the hair. Oil only benefits the scalp, which in turn, will take care of the hair.

Tomorrow:—
Home Made Cosmetics.

All inquiries addressed to Miss Forbes, in care of the "Beauty Chats" department will be answered in these columns in their turn. This requires considerable time, however, owing to the great number received. So, if a personal or quicker reply is desired, a stamped envelope must be enclosed with the question.—The Editor.

Copyright, 1923, George Matthew Adams

With the Women of Today

By MRS. LILIAN CAMPBELL

Mrs. Mabel Walker Willebrandt is the assistant attorney general of the United States. She is a close personal friend of Mrs. Gifford Pinchot and is aiding Governor Pinchot in his fight against the proprietors of Philadelphia's 1,300 saloons.

Mrs. Willebrandt was born in Kansas but received her degrees

Mrs. Mabel Walker Willebrandt.

in the University of Southern California and was, before accepting a federal appointment, a leading attorney of Los Angeles. She received her appointment September 27, 1921. While practicing law in Los Angeles she was the attorney in about 2,000 cases as the public defender of women.

DEATH LIST OF MOTHERS APPALLING

According to the United States Children's Bureau, the United States stands third in having the highest mortality rate for mothers of the twenty more important countries. Belgium and Chile alone have higher maternity death rates. Mrs. Ira Couch Wood, chairman of child welfare in the General Federation, says that every club in the country should have a hand in stopping this appalling situation. The Shepard-Towner Act, passed in forty states, gives those states a tool to strike at the root of the matter. Another evil that the club women can help kill is that of child labor, by helping to secure an amendment to the constitution whereby child labor may be prohibited in the United States.

Consult Us
Nothing Out:
Business and Income Properties
Burton Realty Co.
200½ W. Broadway Glen. 925
—Advertisement Oct. 26-27-29-30-31, Nov. 1.

WHO'S WHO

IN THE DAY'S NEWS

PRINCE PHILLIPPE, DUC D'ORLEANS

The man who could have been king of France today—had fate so ruled—has been seriously ill and his age makes his recovery doubtful. He is Prince Phillippe Duc d'Orleans, great grandson of Louis Philippe. The latter was known as the "Citizen King of France" and was a descendant of Louis XIII, founder of the present Bourbon dynasties.

DUKE OF ORLEANS

Prince Philippe, one of the last of his line, has been playing a king. He has called himself "pretender." This "pretender" title will pass to his brother, Prince Ferdinand, Duc d' Montpensier, in event of Prince Philippe's death.

The father of the Duke, Comte de Paris, as the head of his house, was banished from France by the exclusion act of 1886. Prince Philippe was born three years later. The Comte de Paris died in England Sept. 8, 1894.

The prince has devoted time to soldiering, sailing, exploiting, science, art and even love making. 'Tis said that his close friend, Prince Leopold, of Belgium, recognized as the greatest of royal lovers, was the prince's tutor at the latter game.

His soldiering included offers of his services to the Czar of Russia and other monarchs. His first affair of the heart was with Princess Marguerite but their engagement was broken when the husband of a then prominent opera singer sued for damages and named the duke as co-respondent.

The prince married Archduchess Marie Dorothea of Austria Nov. 5, 1896, but their marriage was marred early by the prince's romantic ways.

The prince offered his services to both France and England in the world war but the offers were refused. He then went to Monte Carlo and later to an estate in England.

Efficient Housekeeping

By Laura A. Kirkman

THE RESTLESS HOUSEKEEPER

TOMORROW'S MENU

Breakfast
Cereal
Coffee Dropped Eggs
Toast
Luncheon
Baked Grapenuts Dish
Fruit Salad
Tea Bread Jam
Dinner
Celery
Broiled Slice of Ham
Baked Potatoes
Cauliflower
Lettuce Salad
Coffee Cup Custards

"There goes Mrs. X," said a friend of mine critically. "She's always going somewhere—can't seem to stay at home for three hours at a time!"

And immediately I began to take an interest in Mrs. X. For it has always been my opinion that restless people are the doers in this world. Placid people often lack ambition.

I began a private little study of Mrs. X. When I chanced to run into her on the street, I took pains to stop and talk. And I was surprised to discover how many aspirations she had.

For some time, she was dissatisfied with her home. She longed to redecorate it—but couldn't afford to.

"But the day will come when I shall!" she told me with conviction.

Later on, I hear that she had earned some money by selling handiwork, and was actually engaged in redecorating her house. So, there was a case where restlessness and dissatisfaction proved a blessing.

Mrs. X. was only one example of this truth that impatience with one's conditions is rather a merit than a fault. Again and again I have seen women achieve improvements only through the goad of some irritation. Sometimes it requires even suffering to make us act.

I have a Letter Friend who is very unhappy in the community in which she lives. Her neighbors are not friendly. Her life is a lonely one. Yet, through this very unhappiness, she has enriched her life: "I have taken to reading," she wrote me recently, "and I am much happier now. I began to see that by familiarizing myself with really good literature, I can do so much to help send my son out into the world well equipped for life. He never took an interest in the works of the masters before I began reading them; but now we discuss them together—and his English at High School has improved so much! The funny part of it is, that since I have been taking all these good books from the Public Library, I have been invited to join a reading club in this town, which invitation I am very happy to accept."

Through our sufferings and little hurts, we are driven to improve our lives. Though we may not see sunlight behind our clouds, at first—it is there! Of course it is not there if we hopelessly say: "Oh, well—clouds will do." It is only there if we struggle through the clouds with intense resentment in our hearts.

So let us not criticize our restless neighbor. Her restlessness may cloak a struggle for better conditions. Let us respect and help her.

All inquiries addressed to Miss Kirkman in care of the "Efficient Housekeeping" department will be answered in these columns in their turn. This requires considerable time, however, owing to the great number received. So, if a personal or quicker reply is desired, a stamped and self-addressed envelope must be enclosed with the question. Be sure to use your full name, street number, and the name of your city and state.—The Editor.

(Copyright, 1923, George Matthew Adams

Heart and Home Problems

By MRS. ELIZABETH THOMPSON

Dear Mrs. Thompson: I have read several letters asking how to reduce. I can only give my experience. I was about ten pounds overweight, not much, but I did not look pleasant. My father is a doctor. I tried eating less to no avail, and all the while my father looked on amused, a smile lurking near his lips.

"If you really want to reduce, work," that was his advice. I took it.

I eat candy between meals and anything I want, and yet I keep in trim. My advice is work, not hard, but work, for instance, sweep, dust, shake rugs, etc. Starving yourself won't turn the trick. It is no use trying.

WISE SAGE.

Your advice about work is all right, my dear, but your other remarks are not sound.

Food produces flesh. I will admit that diet without understanding of calories often avails nothing. Also exercise avails nothing if it increases the appetite and more food is taken into the system.

People of correct weight need not flatter themselves that they work harder than their fatter sisters, because that is not true by any means. Very often active and hard-working women are burdened with superfluous weight. It does not hurt any person who wishes to reduce to make a study of the calories in food. There are several good books on the subject, ranging from a dollar up. With an understanding of the proper amount of calories in food which can be eaten daily, it is possible to eat candy between meals. Candy is rich in calories, however, and when candy is eaten study should be made not to eat too much of other things. Of course some people get fat easier than others and therefore some have to follow a more rigid diet. I presume you are fortunate and can keep in trim without a great deal of effort.

My answer sounds ungrateful. I do appreciate your contribution, however, but I must stick to my side of the argument, which I know from observation and experience to be true.

Dear Mrs. Thompson: I am a bride of eight weeks and I dearly love my husband and I realize he loves me as much. I don't know whether it is a habit or not, but when I am riding with him or walking and some girls go past he watches and stares at them, which is very embarrassing to me. He even does this when he is alone. For several mornings I have stood at the gate talking to some girl friends who were going to work and I have been able to see him going down the street looking across at others.

He is very jealous of me and we never go out unless we are together. I think it shows poor judgment for a married man to do things of that kind. What do you think? Is there some way to break him, or would you just let it go? A READER.

It is natural to notice other people on the street, but ill-mannered to stare at them. Perhaps your husband does not realize that he stares at other women. You might tell him in a good-natured way that you think he looks too long at people, but do not nag at him. If he loves you and is devoted to you the other matter is not of great importance. Do not watch every move he makes or try to spy on him. Perhaps you place too much importance on his observations and feel that he is interested in other women, when he himself is scarcely conscious that he is looking at a woman.

You wield a broom—
Then you're wheezy;
Use a vacuum—
That is easy.

THE MAIN THING ON MAIN STREET

By L. F. van Zelm

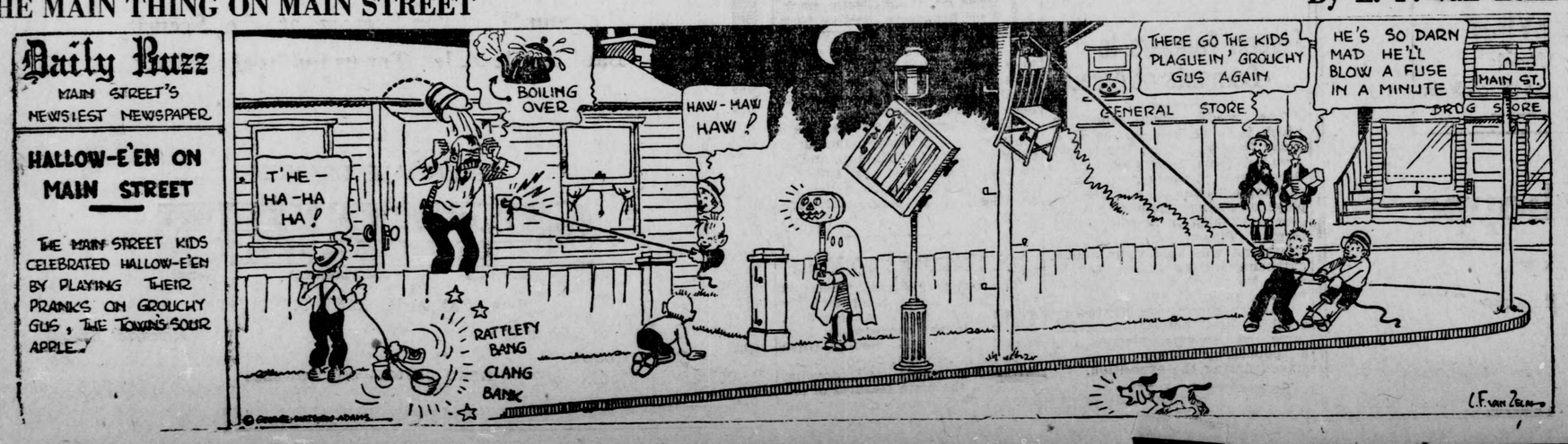

PHYSICIANS AND DENTISTS

EDWARD SWIFT, M. D.
PHYSICIAN and SURGEON
Suite 305 Lawson Bldg.
Brand Boulevard and Wilson Ave.
Office Phone Glendale 2061
Residence Phone Glen. 1166-M

Office Phone Glen. 397
DR. R. W. SHERRED
DENTIST
Central Building, 111 East Broadway, Glendale, California
X-RAY Office Hours, 9-12, 1-5

Residence 353 W. Patterson Ave.
Office Phone Glen. 397; Residence Phone Glen. 1910-J
DR. C. W. TAYLOR
Office, 111 East Broadway, Central Bldg. Hours, 9 to 11 a. m., 1 to 3 p. m., evenings by appointment. Glendale, Calif.

Phone, Office and Res., Glen. 348
DR. T. C. YOUNG
DR. E. L. SETTLES
620 E. Broadway, Glendale, Calif.
Office Hours, 8 a. m. to 5 p. m.
Others by Appointment

DR. J. P. LUCCOCK
DENTIST
Phone Glendale 455
620 East Broadway

Wilbert W. Warriner, D.D.S
CHILDREN'S DENTISTRY
Hours by Appointment
104 So. Brand. Ph. Glen. 1000-J

Phone Glendale 1432
DR. R. C. LOGAN
DENTIST
Latest X-Ray Equipment
Suite 305 Lawson Bldg.
Brand Blvd. and Wilson Ave.

DR. Wm. C. MABRY
General Diagnosis and Medical Treatment
206 SOUTH BRAND BOULEVARD
Rooms 17-21 Monarch Building.
Hours, 1:30 to 5 P. M., Tel. Glen. 422; Residence 115 East Acacia Avenue. Telephone Glen. 270.

F. M. ROSSITER, M. D.
L. R.C.P., M. R. C. S., London
Office, 201-A W. Broadway
PHONES
Office .....Glendale 1033
Residence .....Glendale 525-R

DR. FRANK N. ARNOLD
DENTIST
Suite 310 Lawson Bldg., over Kresses, Broadway and Wilson
Hours, 9 to 12; 1:30 to 5
PHONE GLENDALE 458

Dr. Walter R. Crowell
DENTIST
Phone Gl. 2666, 111 E. Broadway
Suite 6, Central Building
GLENDALE, CALIFORNIA

Dr. George A. Campbell
DENTIST
410 Lawson Bldg. Glendale
Telephone Glendale 221

Edmund H. Sawyer, M. D.
PHYSICIAN and SURGEON
Office and Residence Glen. 2839M
1106-1110 E. Broadway

Dr. I. R. Warren
DENTIST
101 W. Maple Ave.
Glendale 2627

11 Central Bldg. Phone Glen. 216
DR. F. R. GARTLEY
OPTOMETRIST
Eyesight Specialist
111 East Broadway, Glendale

Res. 362 W. Harvard-11 Cent. Bldg.
PHONES
Res. Glen. 1184-R, Office, Gl. 216
C. M. CONKLING, M. D.
PHYSICIAN and SURGEON
Office Hours, 10 to 12 and 2 to 4
111 E. Broadway, Glendale, Calif.

Phone Glen. 195
We Deliver!
Drug Service That Really Serves
ROBERTS & ECHOLS DRUG STORE
102 E. BROADWAY GLENDALE, CALIF.

Armstrong & Hoare
PHONE 198-R for APPOINTMENT
OPTOMETRISTS
100 East Broadway at Brand
Glendale, California
COMPLETE OPTICAL SERVICE
"Specialists in the Conservation of Vision"

29-Day Trip From London to Sydney

SAN FRANCISCO, Oct. 31.—Honorable Hugh D. McIntosh, member of the legislative council of Australia, sailed from here this afternoon on the liner Sonoma for Sydney, Australia, expecting to establish a new record for the trip from London to that city of twenty-nine days. He left London October 20 and arrived in New York six days later, immediately catching a fast train for San Francisco in order to catch the Sonoma. He had but a five-hour wait here between train and steamer. The steamer is scheduled to reach Sydney November 19.

Wild oats grow in the poorest soil from stray seeds.

Our Scientific Laundry Methods—
Save wear and tear on your clothes—and return them fresh and sweet and clean.
"A Complete Laundry That Gives You Excellent Service"
Glendale Laundry
Arden and Columbus
Phone Glen. 1630

Furniture Sale
THURSDAY, NOVEMBER, 1st
724 South Brand Blvd., 10 o'Clock
Three-piece overstuffed living room suite, 1 large overstuffed davenport, 1 large overstuffed rocker, 1 leather seat rocker, 3 oak rockers, 1 dining table and six chairs, 1 6x9 Axminster rug, 1 9x14 Body Brussels rug, 1 10.6x10.6 rug, 1 6x10 rug, 3 2x5 rugs, 1 2x6 rug, 1 Eldridge Sewing Machine, 1 collapsible telephone desk, 1 center table, 1 walnut bed and spring, 1 walnut dresser, 2 white enamel beds, 2 white enamel dressers, 2 white enamel bedroom chairs, 1 large oak dresser, 1 box couch, 1 large invalid chair, 1 small invalid chair, 1 gas range, 1 gas heater, kitchen table, chairs, wash tub, wringer, iron board, wheelbarrow, post augur, motorcycle tandem, quantity small articles, dishes, glassware, etc. Terms, cash. Open for inspection Wednesday evening.
GEO. P. PORTER
Glendale 2312 AUCTIONEER

EAGLE ROCK

PRESENT GIFT TO P.-T. A. PRESIDENT

Mrs. J. C. Reiter Honored by Church Associates for Convention Work

Mrs. J. C. Reiter, president of the Eagle Rock Parent-Teacher association and active in civic, social and church work, has been singularly honored by the members of the Women's Missionary society of the United Presbyterian church of Los Angeles, who have presented her with an exceptionally fine wrist watch, as a token of their appreciation of her services in the recent national convention.

Mrs. Reiter was largely instrumental in having the convention in Los Angeles this year and the Women's Presbyterial chose this method of expressing their gratitude.

Professional Women Plan

A fine program of work has been outlined by the Business and professional Women's club. The music section, under the chairmanship of Mrs. Mott M. Marston will study music and the composers, having also in prospect a women's chorus; while the Spanish section, directed by Catharine Bessolo, will institute courses of study; and a dramatic section is planning some fine plays.

This club, though young in time of organization, already has some enviable records piled away among its archives and the members don't intend to rest on their laurels, either, according to Miss Bessolo.

Mrs. Elgie Lowry Fischer of 234 North Highlands avenue was recently hostess to a group of playwriters and others of the theatrical world, the guests being entertainers at the Mason Opera House, Los Angeles, where the Coburn Players were offering "So this is London." Mrs. Fischer and Mrs. Coburn have been friends for a number of years.

Seventy at Dinner Party

The home of Mrs. L. Sommer at 130 Paloma was the scene of a charming Sunday dinner party, when seventy members of the B'nai Amuna congregation of Los Angeles sat down to heavily laden tables. A total of $70 was contributed to the orphan children's fund.

Dr. Frances Morgan, Chicago artiste and concert pianiste, announces that after November 1 she will allow no more scholarships to be issued. It has been the privilege of a number of talented Eagle Rock students and teachers of piano to study with Dr. Morgan at her studio in Los Angeles.

Herrold De Grosse of Los Angeles has been engaged to direct the local Presbyterian church choir, announces Rev. William Middlemass. Mr. De Grosse is reputed to possess a splendid voice and has sung before the Women's Twentieth Century club and elsewhere. He states that more voices are needed for the choir and urges candidates to come forward.

CABBAGE MEN TO MEET

COLUMBUS, Oct. 31.—Representatives of cabbage growers in all the important cabbage growing states in the country are expected to attend the co-operative marketing conferences to be held in Toledo November 5.

GLENDALE COMMANDERY KNIGHTS TEMPLAR

Offer to the public a rare entertainment of Music and Mirth

'The Orpheus Club'
OF LOS ANGELES

and the famous

'Orpheus Four'
Direction of Mr. Hugo Kirchhoffer

AUDITORIUM OF TUESDAY AFTERNOON CLUBHOUSE

Thursday Evening
NOV. 1, 8:15 o'Clock
ADMISSION ONE DOLLAR PLUS TAX

Tickets at
—Roberts & Echols
—Crofton's Shoe Store
—Glendale Music Company
—Brunswick Shoppe
—Newton Electric Co.
—Stewart's Drug Store
—Black's Drug Store
—Russell-Pierce Co.
—Community Bank
—Tuesday Afternoon Club

Proceeds Non-Profit and to Be Used to Carry on Masonic Work

Safe Milk

For Infants, Invalids & Children

The Original Food-Drink for All Ages. Quick Lunch at Home, Office & Fountains. Rich Milk, Malted Grain Extract in Powder & Tablet forms. Nourishing—No cooking.

Avoid Imitations and Substitutes

Halloween Host Offers Prize to Guests at Party

William Roslington, president of the S. W. Brown company, Inc., 463 West Los Feliz road, will stand host to the children of Glendale at tonight's great Halloween parade and entertainment, treating them all to his company's new drink, "Comalt," that is sweeping the country.

And he doesn't stop there, but offers a prize of $5 cash for the best letter received within the week, by any child in the parade, telling what they think of "Comalt" and why.

The letters need not be long, but must go straight to the point, states Mr. Roslington.

HERMOSILLO DASH TESTS NASH CAR

Chuck Holes and Arroyos of Mexican Roads Fail to Halt Mining Man

Seven hundred miles of good roads out of a total mileage of 2,217 was all that Arch Miller and A. Homer Black were able to find on their recent dash to Hermosillo, Mexico, where they went to permit Mr. Black, who is mining engineer from Tonopah, Nevada, to close up a mining deal for a syndicate of which he is a member.

The time limit allowed Mr. Black to reach Hermosillo before the deal was either to be made or called off was three days, and Arch Miller, who used to be foreman for the Glendale Nash Sales, pushed his big Nash touring car over the roads between here and the Mexican city in time to land Black in Hermosillo with just three hours to spare.

The route followed went through San Diego, across the mountains into the Imperial valley, Yuma, Tucson, Ariz., Nogales, Sonora, and on down to Hermosillo, and most of the road was full of chuck holes, with arroyos so narrow and steep that the front bumper and the tire rack on the rear would be bent up as the car dropped into the washes and climbed out again.

From Hermosillo the car was called on to carry Mr. Black to the mine, lying 100 miles southeast of the city, over more bad roads, and out of the twelve days that elapsed from the time Miller drove his car out of Glendale until he struck Brand boulevard again they were traveling ten days. The entire sum of their troubles was three punctures, and the car, which had already been driven 28,000 miles, never faltered for a minute on the run. It even withstood two collisions, when a steer, on one occasion, and a horse, on another, dazzled by the lights at night, walked right into the car and were butted off the right-of-way, neither of them, apparently, being much the worse for the crash.

Donald C. Barbee, sales manager of the Nash Sales Company, Inc., 112 South Maryland street, local agents for the Nash, declares that Mitchell's dash over the bad roads of Mexico shows conclusively what the Nash can do under circumstances that test the merits of the car to the limit.

Smithsonian Experts To Probe Skulls' Age

SANTA BARBARA, Cal., Oct. 31.—Denials that skulls discovered in the ground here recently are 25,000 years old and that they indicate a pre-historic civilization older than that of a Neanderthal man in Europe are made in telegrams received here from the Smithsonian Institution, which states that a full investigation is to be made regarding the statements of J. P. Harrington regarding their age, and that until such investigation is completed any estimate of age must be refuted.

Dr. Harrington, an investigator for the Smithsonian organization, dug the skulls from the ground several days ago. They were found at a lower level than that upon which have been found relics of an early Indian culture. From the shape of the forehead and jaws, Harrington calculated their age and announced that previous estimates of scientists regarding the first appearance of man upon the American continent were rendered incorrect by the finds.

Grain Shippers Sue Railroads for $750,000

MINNEAPOLIS, Oct. 31.—Claiming that the northwestern railroads illegally overcharged grain shippers in moving the 1921 crop, suits in behalf of hundreds of thousands of western grain shippers to recover approximately $750,000 from these roads were started in the United States district court here yesterday.

The cases on file in the district court arise out of the decision of the interstate commerce commission on October 20, 1921, when railroads were ordered to cut rates 17½ per cent, in order to take effect on the date that the commission rendered its decision, but the complainants declare that the railroads disregarded the order and refused to cut rates until January 1, 1922, after the crop had reached its destination.

By use of a recently invented creel strap the fisherman's basket may instantly be placed on the back or at the side.

SUNLAND

PHONE COMPANY INCREASES STOCK

Reorganization Will Include Improvement of Entire Sunland System

Complete re-organization of the Sunland Telephone company, with an increase to $50,000 in the capital stock, was authorized at a meeting of the stockholders of the company.

According to plans of the company, improvements already started will be completed as soon as possible. These include a new trunk line to Los Angeles, reduction of the number of telephones on party lines to a maximum of four, a modern switchboard in the new building being built in Tujunga for the telephone company, and other features that will enable the company to maintain a first-class service.

Construction work has progressed to the point where the new board and lines may be cut in soon after November 1.

New certificates will be issued by the company to present stockholders to cover their investments.

Announcement has been made that the twenty-acre fruit ranch belonging to S. D. Percey at Sunland is to be subdivided and sold. Two Los Angeles men, W. J. Brownlee and C. J. Hamil, are to be selling agents for the property.

A. Adams, Jr., of the Sunland Ripe Olive cannery, has been in the San Joaquin valley, buying olives for next season's pack. The cannery furnishes employment for nearly fifty people during the canning season.

Sale of the J. R. Geldmacher property to H. B. Liggett has been reported. The property will be the site of a hotel, according to the report. It is located in the block north of Monte Vista Lodge and has a water well and many large oak trees.

TUJUNGA

TUJUNGA MEN TO BUILD ICE PLANT

Fifteen Tons Daily Output to Be Increased as Demand for Product Grows

Tujunga will enter the industrial field next summer with an ice manufacturing plant, if present plans of Jenkins & Green are carried out, as there seems every evidence that they will be.

A site on Greeley avenue, between Sunset boulevard and Fischer street has been purchased by Jenkins & Green for the plant. Up-to-date machinery will be contracted for immediately, according to the announcement.

This machinery will have a capacity of fifteen tons daily and can be increased to fifty tons if necessary. Everything will de built in such a way as to allow expansion as it is expected that the home manufacture of ice with an attendant saving to the consumer will prove to be popular. Truckage and shrinkage, two items of considerable expense, when ice has to be hauled from the nearest railroad point as at present, would be eliminated to an appreciable degree by manufacturing the valley supply in Tujunga.

Earl C. Brunner, proprietor of Brunner's Jewelry store on Sunset boulevard, has announced that he will devote all his time to the Tujunga store in future instead of attending to outside interests as heretofore.

A large stock of Christmas merchandise has already been received in anticipation of the holidays.

Will Build New Home

Judson A. Jenkins, of Jenkins & Green, who propose to establish an ice manufacturing plant in Tujunga, has let the contract for a new home on West Manzanita drive. Mr. Jenkins recently sold his Monte Vista boulevard home. Jeffries & Jeffries are the builders.

J. A. Dubbs, an oil man and inventor of the Dubbs refining process used in making gasoline, has let the contract to R. J. Smith for a home at Manzanita and Cedar. Construction will be of stone in Mission style.

The Mission grocery, recently purchased by J. S. Smith of Inglewood, is to be remodeled and restocked.

School Growth Shown

A check of school enrollment figures shows a steady increase since opening day. When the cornerstone was laid for the second unit of the new building a few days ago the trustees announced that 325 pupils were enrolled. This number has since increased to over 350.

Records show that less than four years ago there were but 35 enrolled in the Tujunga school. The trustees are seriously considering the necessity of adding another teacher to the staff. One additional teacher has already been appointed since the opening day.

Captain James Robbins has written to Tujunga friends from the hospital at Sawtelle, where he is recovering from an operation, expressing his appreciation of the efforts of his friends and neighbors in his behalf while he is incapacitated. Friends recently gave a benefit banquet for funds to pay off a mortgage on Captain Robbins' home.

Halloween is known in the north of England as Nutcracker Night.

General State Fund Empty, Says Official

SACRAMENTO, Oct. 31.—State Controller Ray L. Riley has addressed a letter to Governor Richardson telling the governor that the general fund of the state is exhausted and that bills amounting to more than $900,000 cannot be met until money is borrowed to replenish the state treasury.

Among claims which the state controller said are held up because of lack of funds is a bill from the University of California for $250,000, claims for $610,000 for reclamation work and another for $35,000 vocational rehabilitation. Riley's letter to the governor follows:

"I desire to call your attention to the condition of the general fund of the state of California. This fund is exhausted and we have requests for transfers approximately for $900,000 that should be made today or as soon as practicable.

"You will also note that, beginning on November 1, it will be necessary to either withhold payment of claims drawn against the general fund or reject any application for claims."

Sennet Studios Will Start New Companies

LOS ANGELES, Oct. 31.—Despite the putting into effect of a ten weeks' shutdown by the Famous Players-Lasky corporation of their Hollywood studio and the one on Long Island, Mack Sennett, one of the important independent film producers, is out with a statement that instead of closing his studio here additional companies would be added to those already at work.

Baby's bathtub that can be converted into a cradle has been invented by a Chiswick, England, mother.

Inheritance Taxes Have Come to Stay

Originally imposed to defray the cost of war, Inheritance Taxes are now permanent.

The earliest Inheritance Tax on record was established in Egypt, about 700 B. C. In the United States, there were no Inheritance Taxes until after the outbreak of the Civil War.

Since 1914 and the World War new Inheritance Taxes have been created and general increases made in established rates. Billions must now be raised by taxation to undo the waste of that horrible siege.

It is wise to calculate the inevitable drain of these taxes on your estate and provide sufficient life insurance to keep your estate intact. Life Insurance is the only unshrinkable security with which to pay Inheritance Taxes.

Let us, without cost or obligation, assist you to compute the amount of these taxes on your estate, and outline a schedule of protection adequate to your needs.

Goodell & Company

LIFE INSURANCE

Phone 2339 Glendale. 113 East Broadway

News Want Ads---Best Results

EDWARDS & DENNIS

"CHATEAU DE QUALITE"

ANNOUNCE THE OPENING

OF THEIR

NEW CONFECTIONERY

108 EAST BROADWAY

Thursday, November 1st, 1923

YOU'RE INVITED

A most cordial invitation is extended to you to come and bring your wife and family, your sister, father, mother, brother, sweetheart, and all the "inlaws" to see our new store on Thursday, our opening day. We're sure its a little visit that we will both enjoy. Incidentally you'll be surprised at the many new conveniences and appointments that have been installed for your benefit and pleasure.

JUST A WORD ABOUT OUR SERVICE

The Cuisine will be A-1. Everything that it is humanely possible to do to insure proper preparation and cooking of all food has been done. None but the most competent and thoroughly experienced help will be employed. You can be assured that when you place your order for lunch, dinner or light refreshments here, that you will be taken care of in the best possible manner.

OUR KITCHEN

We do not hesitate to tell you that our kitchen is one of the most modern and well equipped in Southern California. The latest ideas in ranges, steam tables, wash racks, ventilation, refrigeration, etc., have been incorporated in the building and furnishing of our kitchen. It is sanitary in every respect and is always open to public inspection.

THE SODA FOUNTAIN

From the standpoint of beauty and workmanship, we do not believe that there is a fountain and fixtures anywhere to be found, that surpasses the one installed at our store. There is ample seating capacity and abundance of room for carrying in stock and on hand all of the many things so necessary to delight your palate at a moment's notice. Then too, you will find comfortable booths cosily lighted with indirect electric lamps, where you can enjoy to your heart's content the delicacies from the fountain or kitchen. Competent, courteous men are at your service.

VERY REASONABLE PRICES

Despite the fact that thousands of dollars have been invested to beautify and equip this store of ours, and that only first quality materials will be used in any of our products, the most reasonable prices will prevail throughout the store. We prefer volume of business on a small margin of profit, rather than less volume on a big margin.

OUR ICE CREAMS

By special arrangement with the L. J. Christopher Co., California's pioneer ice-cream manufacturer, we will serve and have on sale an unusually fine grade of catering cream made exclusively for our use. Most everyone is familiar with the name Christopher, when it comes to ice cream, so when we say that you will have an unusually fine grade of ice cream—you can know what to expect.

PUREST QUALITY CANDIES

Candy of all kinds and description, will be our long suit. For many years we have been in the candy manufacturing business and with the opening of our retail store, we propose to make our name more popular than ever through the sale of our high grade candies. You will always find here a full stock of fresh wholesome sweets that have been made under the most sanitary conditions and from the very best ingredients.

"GLENDALE'S MOST BEAUTIFUL CONFECTIONERY STORE"

Fact Fiction Magazine and Feature Page Fun Fancies

Daily News Letter

General News and Gossip from Staff Writers at Home and Abroad.

TODAY—Lloyd George's Stock Boosted; British Labor Labor Quits Britain.

By F. A. WRAY
For International News Service

LONDON, Oct. 31.—Lloyd George's absence from England has made rumors regarding his political future increasingly prevalent. The latest story is that he is to fight his way back to the Premiership as the leader of a "centre party," with Winston Churchill and Lord Birkenhead as his two chief lieutenants.

There is no gainsaying the fact that the ex-Premier's stock has been enhanced enormously during his visit to the United States and Canada. The repercussion of his wonderful reception has largely altered the perspective of his fellow-countrymen toward him, and he will return to England with a prestige hardly less than he enjoyed in 1918.

If he has no powerful party of his own he will return strong enough to upset any other party.

Consequently the Cave of Adullam never had anything on Lloyd George as he stands now. There is not a single "out" who is not eager to serve under his banner, and no other time could be more favorable for any enterprise he may contemplate.

Premier Baldwin's administration is admittedly the weakest that has existed in Britain within living history. Believing in Protection, it is afraid either to assent to the demands of the Dominion Premiers for imperial preference or to risk a general election on the entire question of tariffs. Ineffective on the grave issue of unemployment, devoid of any settled foreign policy, the government looks like the innocent lamb at the mercy of the Lloyd George wolf.

Meanwhile the little Welshman's own organization, known as the National Liberals, says very little. But under the surface a feverish activity prevails, and some of the keenest political brains in England are working their hardest on Lloyd George propaganda. The leaders ask for no confession of political faith from their adherents. All they demand is implicit faith in Lloyd George.

Dictatorships in Europe are common these days. Men who—compared to Lloyd George in intellect, knowledge and strategy—are like pygmies to a giant, have carried them off. The best political brain in Europe might have no trouble in bringing about a similar state of affairs in Britain.

Parties in England are loosely bound. One word from the great chief might bring extraordinary accessions to his standard—especially if his chances of success looked good.

One of the most disquieting features of the British unemployment situation is the continual and increasing migration of skilled mechanics from this country. The best type of men who have made a world-wide reputation for British manufactured goods are rapidly leaving England, and the biggest employers look with dismay to the time when orders again flow in.

During the last two years of bad times English and Scotch mechanics have emigrated to the United States and Canada in ever-increasing numbers, where their services have been eagerly sought at increased pay.

It is little wonder that the big employers and the government are alarmed.

The production of George Bernard Shaw's "Methuselah" in Birmingham has rendered the intellectual section of London's playgoers indignant in the extreme. "Why," it is asked, "should one of the few serious modern productions be played first in New York and then in the provincial city of Birmingham before it is seen in London? Are there not more intellectual playgoers in London than in any other city in the world?"

The answer of the managers in London is that intellectual drama does not pay. They are met in turn with the retort that they lack enterprise. Their reply is to show their books containing the receipts of Shaw's and other modern intellectuals' productions in London during recent years.

From the commercial viewpoint the managers are right. Few productions have made money in London of late years unless they have been either of the intimate revue or the spectacular order like "Hassan." The one little theatre in London that plays Shakespeare regularly the whole year round—the "Old Victoria"—is privately but heavily subsidized.

The outcome seems to be that London is behind both New York and the English provincial cities in appreciating any theatrical productions requiring mental concentration.

SLACKER 'SORRY,' SAYS MOTHER

Bergdoll, In Exile, Homesick For America

Mrs. Emma C. Bergdoll, snapped after her return from Germany

Grover Cleveland Bergdoll, convicted slacker, is "sorry" he was a bad boy and is homesick for the United States, according to his mother, Mrs. Emma C. Bergdoll, who has just returned from visiting him in his German residence. Mrs. Bergdoll denied her identity when first found by reporters in New York, but later talked about Grover.

On the Spur of the Moment

By ROY K. MOULTON

BEAUTY

She sits on the back of the observation car . . . .
The road runs close by the water's edge,
Where the slumbrous mountains are mirrored.
A mountain stream, white as her neck,
From the sky descending, ledge to ledge,
Makes a cool sound.
The slopes of the mountains are wooded green,
Where the sunset casts purple shadows.
At the end of the valley
The sunlight flashes on a snow-capped peak,
Presiding, like a hoary deity,
With a bit of golden cloud for a halo . . . .

She sits on the back of the observation car,
Her head buried deep in the pages of a magazine,
The title of which is "Beauty."
—Goblin.

Comes in the morning mail a note from our long-time friend John Philip Sousa inclosing a clipping which tells of a young man rescuing a young lady from the sad sea waves and going on to state that the young woman married the hero next day. "And," concludes John Philip "that's a heck of a way to repay a man for saving one's life."

Judging by the music we hear around our block of apartment houses along toward midnight, somebody has put a lot of harm in harmony.

Europe is laboring under a heavy handicap in that she must pay up for her last war before she can have another.

A New York headline says: "Woman Is Arrested for Keeping Still." There are a lot of them who couldn't be arrested for that.

And speaking of John Philip and other noted bandmasters and orchestra conductors, we have often wondered if these men wear their medals on their pajamas when they retire for the night. We expect no answer.

It is hardly a laudable ambition, but it does sometimes seem that it would be pleasant to have money enough to be a tax dodger.

A psychoanalyst says slow thinkers live the longest. If that is true some congressmen ought to live forever.

Paul Specht, the orchestra leader, who has just returned from an engagement in the London music halls and cafes told of his hit. "Yes We Have No Bananas," to English audiences. One night, when he was directing his orchestra at the New Corner House in Piccadilly, a young Englishman sauntered over to his stand and said:

"I beg your pardon, sir, but will you kindly rendah that new Yankee composition entitled, 'There Seems to be an Insufficiency of Bananas in the U. S. A.'?"

A good many states in Europe seem to be hesitating between being ruled by crowned heads or boneheads.

Lloyd George is coming over but not to make a lecture tour. He isn't an Englishman, you know. Just a Welshman.

* * *

When a fellow wears that anxious, hunted expression he is registering wool.

Dempsey, like everybody else, has to fight for his money, but the difference is that Dempsey knows he is going to get it before he starts fighting.

POEMS That LIVE

IN A LONDON SQUARE

Put forth thy leaf, thou lofty plane,
East wind and frost are safely gone;
With zephyr mild and balmy rain
The summer comes serenely on;
Earth, air, and sun and skies combine
To promise all that's kind and fair;
But thou, O human heart of mine,
Be still, contain thyself and bear.

December days were brief and chill,
The winds of March were wild and drear,
And, nearing the receding still,
Spring never would, we thought, be here.
The leaves that burst, the suns that shine,
Had, not the less, their certain date;
And thou, O human heart of mine,
Be still, refrain thyself, and wait.
—Arthur Hugh Clough.

MY GARDEN

A garden is a lovesome thing, God wot!
Rose plot,
Fringed pool,
Fern'd grot—
The veriest school
Of peace; and yet the fool
Contends that God is not—
Not God! in gardens! when the eve is cool?
Nay, but I have a sign;
'Tis very sure God walks in mine.
—Thomas Edward Brown.

Uncle Wiggily Bedtime Stories

— BY HOWARD R. GARIS —

UNCLE WIGGILY'S THREE SHOTS

The Woozie Wolf thrust his head in the den of the Fuzzy Fox and called:

"Come on out!"

"What for?" barked the Fox, who was hungry and cross.

"I'll show you," answered the Wolf, and when the Fox came forth the Woozie Wolf led him down the path through the woods.

"Where are we going?" the Fox wanted to know, but he soon found out, for the Wolf led him to the den of the Bob Cat.

"Now we are all three together," snarled the Wolf, "I'll tell you what we are going to do."

"I hope we are going to eat," howled the Bob Cat. "I'm very hungry, I am!"

"So am I," grumbled the Fox

"And I, also," mumbled the Wolf. "But if you listen to me we shall all, soon, be nibbling Uncle Wiggily's ears!"

"Ah! That sounds fine!" howled the Bob Cat and Fox. "Tell us about it."

So the Wolf told the other bad chap like this:

"You know," he said, "every day of late, Uncle Wiggily goes out of his hollow stump bungalow with a bag of clubs on his back."

"Do you think he wants to hit us with the clubs?" asked the Fox.

"Oh, no," answered the Wolf. "With his clubs Uncle Wiggily goes to the field and he takes shots at a little white ball. It is called the game of go-loll-off."

"Oh, I know about that game—but it is called go-loo-loff," said the Bob Cat.

"You are wrong!" snickered the Fox. "The game is called go-lill-loff, and it is something like croquet.

"Well, no matter what the game is called," spoke the Wolf, "Uncle Wiggily plays it, hitting a little white ball with clubs. Now what we want to do is to creep softly up behind him when he is watching the ball. We can easily catch him and nibble his ears."

"Come on!" howled the Bob Cat. "I am getting hungrier than ever."

So the three bad chaps—the Fuzzy Fox, the Woozie Wolf and the Bob Cat—went out to catch the bunny rabbit gentleman.

As he often did, a little later Uncle Wiggily started out from his hollow stump bungalow to play his game of golf. He took with him his clubs and his little white ball.

Uncle Wiggily reached a green, grassy place in a field from where he was to knock the little white ball so far as never was—he hoped. Mr. Longears made a little hill of sand and put the white ball on top of it. Then he took a club with a hard, wooden head, the rabbit gentleman did, and he got ready to hit the ball with all his might.

But, all this while the three bad chaps had been creeping softly up behind Uncle Wiggily, and, just as he was ready to let drive at the golf ball, the Wolf gave a howl and said:

"One moment, Uncle Wiggily. I wish to nibble your ears!"

The rabbit gentleman gave such a jump that he nearly lost the twinkle off the end of his nose.

"Oh, you are going to nibble my ears, are you?" asked the bunny gentleman. "Well, before you do that, would you please let me have three shots at my golf ball? I want to see how far I can knock it before you nibble me."

"That is fair enough," spoke the Fox. "Let him have three shots, Mr. Wolf."

"All right," agreed the Wolf. "But I'll stand close beside him to see that he doesn't run away."

Uncle Wiggily raised the heavy headed driver club in the air. He seemed to bring it down to hit the golf ball, but a funny thing happened. He hit the Wolf instead. Right on the Wolf's nose Uncle Wiggily hit him.

"Oh, wow!" softly howled the Wolf, and he curled over backward and went to sleep.

"One shot and one down," said Uncle Wiggily, gently.

"Hum! This is rather funny," said the Fox. "Uncle Wiggily must be playing tricks. I'll stand close beside him and watch what he does next."

Once more the bunny rabbit gentleman raised the heavy club. He seemed to bring it down to hit the golf ball, but, instead, the club hit the Fox. Right on the end of his soft and tender nose it hit him.

"Oh, goozie!" softly howled the Fox. Then he curled over backward and went to sleep.

"Two shots and two down!" said Uncle Wiggily gently.

"Hum! This is very queer," snarled the Bob Cat. "Uncle Wiggily must be playing tricks. I'll stand close beside him and watch."

Once more Uncle Wiggily swung at the ball, but, instead of hitting it, the heavy club banged the Bob Cat on her nose, kerbunko!

"Oh, ga-zinka!" softly cried the Bob Cat. Then he curled over backward and went to sleep.

Uncle Wiggily raised the club.

"Three shots and three down!" laughed Uncle Wiggily. "Pretty good, I call that!" Then he cried "Fore!" and began playing "go-loll-off," as the Wolf called it.

The three bad chaps slept for a long time, and when they awakened they had dreadful headaches and Uncle Wiggily was too far away for them to nibble his ears. So it all happened for the best, and, if the feather duster roesn't tickle the mud turtle's tail and make him turn a somersault, I'll tell you next about Uncle Wiggily and the chestnuts.

Copyright, 1923, by McClure Newspaper Syndicate

10 Years Ago Today

From Evening News Files

The street paving contract that was recently let by the city of Glendale to contractors to pave the streets on Canada boulevard was probably the largest contract of the kind let by the city. The total cost of the work will be about $65,000.

The forty-fifth annual meeting of the Los Angeles Baptist association will be held in Glendale this week. The place of assembly will be the First Baptist church, at the corner of Third and Louise streets.

Sunday afternoon, between the hours of 9 and midnight, the office of Dr. Roy V. Hogue in the First National bank building was robbed of a box containing $25 in gold.

The Glendale concert band has asked the city to aid them in the way of furnishing instruments, etc.

Sunshine Pellets

By Dr. W. F. Thomson

Feed a patient
When he's hot,
That will make the
Doctor trot.

The fewer the clothes the fewer the colds.

Oh, Lord, we trust no Autumn gust will bring us influenza.

What we need now is a law to keep people from exceeding the feed limit.

When losing weight
Just ventilate
And let the sunshine in;
When weight is off
There's oft' a cough
That keeps a fellow thin.

The broker often eats twice as much as the woodsman—and lives half as long.

A winter's day, red hot room;
Dusty carpet, broom-corn broom;
First it's fever, then it's gloom—
Pneumonia!

Teaching hygiene and sanitation in the schools today will pay big dividends tomorrow.

Now diminutive man
Oft' imitates
The cinnamon bear
That hibernates.

Who's Who in the Day's News

NEW YORK BAD, BUT EUROPEAN CITIES WORSE, SAYS DR. STRATON

That New York is bad and getting worse, but is a fairly decent place in comparison with the great European Capitals, is the expressed opinion of Dr. John Roach Straton, New York pastor who has just returned from a tour of England and western Europe.

DR. J. R. STRATON

"Berlin I found to be the worst city in Europe. Somehow, it was worse than Paris, which had always seemed the apex of wickedness. But the French manage to make vice artistic, while with the Germans it is gross. London—well, London is ponderous and heavy, but it is on the way to ruin. It is avoirdupois, not virtue, that holds London back.

"The drinking and smoking among European women shocked me profoundly, for, accustomed as I am to cigarette smoking among New York girls, I had never seen it so prevalent in public. And I saw there what I never saw here—girls actually taking out their lipsticks in public. They used so much paint on their lips that they soaked it off with the soup and were obliged to make up again between courses.

"A visit to London is the best lesson in prohibition for a worried American. There you see women and little girls slinking into the beer shops with their buckets and drinking side by side with the men. You see women on the streets, not actually drunk—the bobbies take care of such cases—but mellow, bleary-eyed and slouchy."

It is not the bootlegger, but the cigarette-smoking, dog-kissing woman, however, whom Dr. Straton finds the greatest menace in New York this autumn.

"I came back on the Berengaria, the boat of the wealthy," he said, "and there I saw a girl whom I wanted to photograph as an example of the degenerate modern so-called society girl. Bobbed-haired, loud-mannered, utterly careless as to the disposition of her lower limbs, she held in her left arm one of those libels on the name of dog, kissing its nose and mouth, and alternately puffed on a cigarette which she held in the other hand. She didn't know how to blush, and, if she did, it couldn't have been seen for the paint."

Such a girl, said Dr. Straton, is a menace not for herself alone but because other girls—high school girls—ape her manners and imitate her morals."

There was the case of McKenzie—
Attended a dinner on Wednesday;
They served him a dish
Of very bad fish—
So that was the end of McKenzie.

With your office hot as sin, wear cool cotton next your skin.

The quack doctor who hides behind the skirts of his medical society is no better than the rascal who wears the church for a cloak.

"CAP" STUBBS—Th' Very Idea!

Copyright, 1923, George Matthew Adams

By EDWINA

PROFESSIONAL CARDS

DR. JOSEPH ALBERT KLEISER
Dentist
103½ S. Brand Boulevard
Telephone 1335
Hours, 9 to 6; Evenings by Special Appointments Only

WHY BE SICK? Adjustments Remove the Cause of Dis-ease
Dr. Albert Vack, D. C. Ph. C.
CHIROPRACTOR
105 S. Maryland, cor. Broadway
Glendale 1626-W. Hours 9-12, 1-7
EXAMINATION FREE

PIANO TUNING
Adjusting by Our Experienced Workmen; Satisfaction Guaranteed. FREE ESTIMATES.
GLENDALE MUSIC CO.
SALMACIA BROS.
108 North Brand. Glendale 90

Dr. Otey's Health Studios
OSTEOPATHY
Kirksville Graduates Only
S. E. Cor. Brand and Wilson. Glen. 2201
Folding Tables for Home Treatments
Abrams Method, Dr. Lynd
Home or Office, Day or Eves.

SYSTEM
DYE WORKS
Expert Cleaning
Pressing & Dyeing
Phone Glen. 1634
102 West Broadway
E. P. BECK M. M. BECK

W. H. Appleton, M.D.
Rooms 14-15-16 Central Bldg.
Office Phone Glen. 71; Residence Phone 2293-R; Office Hours, 1 to 4 p. m., or by appt. X-RAY
ELECTRONIC DIAGNOSIS AND TREATMENT (Abrams)

GLENDALE COMMERCIAL SCHOOL
Complete Bookkeeping, Shorthand, and Secretarial Courses
Individual Instruction
Phone Glen. 85, 224 S. Brand Blvd.

P. S. Traxler, M. D.
PHYSICIAN and SURGEON
Diseases of Genito Urinary System
140-A N. Brand. Office Ph. 2801
Res. Phone Glen. 1327-M
Hours, 10-12, 2-4, 7-8

TELEPHONE GLEN. 2199-R
OFFICE 2779
Estimates Furnished on Application
EXPERT TILE WORK OF EVERY DESCRIPTION
GLENDALE TILE & MANTEL CO.
FLOORS, WALLS, MANTELS, TILE SINKS, BATH TUBS
Office 107 E. Doran St.
Residence 534 N. Isabel St.
GLENDALE, CALIF.
JOSEPH FORTUNATO, Prop.

Phone: Glendale 686
Office Hours: 9-10 A.M., 2-5 P. M.
Evenings By Appointment
L. C. Stuart, M. D.
SPECIALIST
Gynecology Pediatrics Obstetrics
107½ S. Brand Blvd.
Glendale, Calif.

PHONE GLENDALE 364
Goode & Belew CLEANERS & DYERS
110 East Broadway
RAY E. GOODE O. H. BELEW

MORGAN BROS.
TRANSFER
FURNITURE MOVING
PIANOS AND BAGGAGE
117 East Broadway Phone Glen. 75

WM. H. VIOHL
"The Glendale Sign Man"
SIGNS
358 W. Lomita, Glendale, Calif.
Phone Glen. 298-W

Trucking (WE MOVE ANYTHING)
PRICES REASONABLE
HARRY'S TRUCK CO.
312 E. Broadway Glendale 180
C. E. PHILLIPS, Prop.
Night Phone Glendale 365-W

PLUMBING
Repairing a Specialty, and Sheet Metal Work
JAY F. SMITH
110 W. Broadway, REAR
Phone Glen. 889

CESSPOOLS
E. H. KOBER
110 W. Bdwy. Phone Gl. 889

We Know How to Do It
GLENDALE CARPET AND MATTRESS WORKS
1411 S. San Fernando Road. Mattresses renovated; new ones, any kind; carpets cleaned; upholstering. Glendale 1928.

GOATS MILK
Every precaution taken to produce the best quality. Delivered daily. 25c quart. Glendale 449-R. E. WARNER.

The Line of Convenience For Business or Pleasure

The lines of the PACIFIC ELECTRIC are the links of the chain of transportation that bind the communities of Southern California together for business, social and industrial growth.

FREQUENT, DEPENDABLE and ECONOMICAL service is operated between practically all of the Southland's important cities.

Ask our agents for time-tables and rates of fares. Information gladly given.

Apply at ticket offices and information bureaus or write for illustrated folders giving details regarding sight-seeing trips.

PACIFIC ELECTRIC RAILWAY
H. L. Legrand 121 So. Brand Glen. 21

Coolidge Opposed to Army-Navy Merger

WASHINGTON, Oct. 31.—President Coolidge does not think that the time is propitious for the consolidation of the war and navy departments, as contemplated by the pending governmental re-organization plan, it has been learned at the White House.

The plan was discussed by the cabinet yesterday, and will be taken up again next week.

Quits Church Service to Rob Friend's Auto

REEDLEY, Oct. 31.—Henry P. Friesen, convicted of stealing auto parts from the machine from a fellow church member during services yesterday, was given thirty days in the county jail.

Friesen was in attendance at the Sunday morning services and left a few minutes before the benediction. He was discovered pilfering the machine of another church attendant.

ROOFING
New Composition Roofs Laid, Old Roofs Rebuilt or Repaired, Material and Labor Fully Guaranteed. Estimates Cheerfully Given.
BENTLEY LUMBER COMPANY
GLENDALE 49. 460 W. LOS FELIZ ROAD

ROBINSON BROS. TRANSFER
and FIRE-PROOF STORAGE COMPANY
408 South Central Avenue
Phone Glendale 428 Night Phone 1025-J
PACKING MOVING VANS SHIPPING

GOSPEL TABERNACLE

Louise and Chestnut

Dr. Walter Turnbull

World-Traveler

will give tinted views of world-wide missions

TONIGHT
7:30 o'Clock

FREE—EVERYBODY INVITED

Paul Rader Speaks Monday and Tuesday
2:30 and 7:30 P. M.

Gypsum Workers Kill Lots of Sidewinders

GERLACH, Nev., Oct. 31.—Several hundred rattlesnakes of the side-winder variety have been killed at a new gypsum camp established within five miles of Gerlach, according to Constable James Kennedy.

The side-winders do not coil before striking and give no rattle as a warning. They strike sidewise, from which habit they derive their name. They are small but very venomous, and the immunity of the workers from snake bites is thought to be largely due to the protection of thick boots.

NEED COTTON PICKERS

HANFORD, Oct. 31.—Scarcity of help is impeding the harvesting of 1500 acres of cotton in Kings county. Growers are making efforts to secure more pickers with payment on the basis of one and one-half cents per pound.

Open Hearing On Old Patent Litigation

KANSAS CITY, Mo., Oct. 31.—Taking of testimony in the suit involving patent rights filed several years ago by the Universal Oil Products company against the Standard Oil company, of Indiana, was started here last week by Holmes Hall, special master of chancery.

Hall was appointed by Federal Judge A. S. Van Valkenburgh to take depositions in the suit which has been through federal courts extending from the Atlantic to the Pacific coasts.

STEEL DIVIDEND

NEW YORK, Oct. 31.—The United States Steel corporation yesterday declared an extra dividend of a quarter of one per cent on the common stock and the regular quarterly dividend of one and one-quarter per cent on the common and one and three-quarters on the preferred.

THEATRES

THE GLENDALE

"The French Doll" opens at the Glendale theatre tonight, with piquant Mae Murray in the stellar role. In excellence of photography this picture excels, revealing the star in some of the most charming postures; and in story appeal the present offering is superior even to "Peacock Alley."

This story tells of a joyous French maiden who is brought to this country by her unscrupulous parents to aid in disposing of false antique furniture, and who falls in love with a wealthy American. Supporting Miss Murray in this colorful picture is a cast of capable players.

"The French Doll" is produced by Robert Z. Leonard for Tiffany Productions and distributed through Metro. It establishes the star as one of the most "Frenchy" of American actresses.

THE GATEWAY

"Second Fiddle," a Hodkinson picture offering Glenn Hunter and Mary Astor in a strong drama of thrills and heart appeal shows at the Gateway theatre today. It deals with that age-old problem, the eternal triangle.

The story opens with the homecoming of Herbert Bradley, who has been away to college. Herbert is the idol of the family and lords it over Jim, his brother. Polly Crawford, however, sees Jim's real worth, and there ensues a strong clash between the brothers for the affections of this girl.

In the end, after a number of misundersandings, Polly and Jim are brought together in one of the sweetest sequences ever filmed. "Second Fiddle," as all Hodkinson pictures, answers the demand for clean films.

In the Pacific-Southwest

In Exchange of Property Escrow Services are Important

ESCROW AGREEMENTS usually involve matters of much concern to the parties to the contract.

Mere safe-keeping, until certain conditions are performed, makes no demands on judgment or ability. But to intelligently carry out the detailed instructions of escrow agreements, impartially and accurately, requires the attention of specially trained men of sound judgment and experience.

To assure yourself of absolute safety in business dealings involving the exchange of real property, avail yourself of the escrow services of this Bank. Here escrows are handled with the utmost rapidity possible with safety and accuracy and are closed only when complete satisfaction, in line with instructions, is secured for all parties concerned.

William Baker
Escrow Officer

Glendale Avenue Branch
Glendale Avenue at Broadway

PACIFIC-SOUTHWEST TRUST & SAVINGS BANK

LA CRESCENTA

SERVICE LEAGUE TO RAISE FUNDS

Women's Organization Begins Campaign to Secure Money for Church

The Woman's Service league met at the home of Mrs. Gavin Telfer with twenty answering the roll call.

The ladies have completed the patchwork quilts, which had been ordered by a resident of La Canada and the new project to raise funds is that of selling non-alcoholic flavoring extracts to the housewives of the valley, so anyone needing extracts is requested to remember the Woman's Service league and order new supplies from them.

A large church dinner is being planned and will take place in the new Community church assembly rooms some time after the dedication, which is expected to take place during the first half of November. During Mrs. Stines' absence Mrs. Findlay is taking charge of the affairs of the league.

$1000 Fund Subscribed

The $1000 fund pledged by the ladies of the church has been over-subscribed and they are steadily working ahead to raise a second $1000.

The missionary society, of which Miss G. Bickel is president, meets with the Service League and the ladies of this society are sending a large cash gift to Soula, India, to the missionary school there, which is in charge of Rev. A. Brown, son of Mr. and Mrs. Andrew Brown of this community.

Dr. Keko is offering the use of the church rooms to any organization of the rally to be used for legitimate purposes only.

Fire Chief Young arrested A. Crowell for burning rubbish in the evening without a permit. Mr. Crowell was brought before Judge Powell of Sherman who, on account of Mr. Crowell's years, was most lenient.

Mr. Young is being so strict because many people are getting careless in the matter of burning rubbish. From now on all will be arrested who burn after hours, or without a permit.

Patient Recovers

Harold Brown, son of Mr. and Mrs. Milton Brown of Piedmont street, is recovering quite nicely from his accident, when a car ran over his foot tearing the ligaments very badly.

Dr. Wooley is erecting a large real estate office on the corner of Montrose and Ocean View avenues.

The Woman's Guild of St. Luke's of the Mountains Episcopal church will meet at the La Crescenta hotel on Thursday of this week. Miss Drennan will be hostess for the afternoon.

It is expected Dr. Renison of Eagle Rock will be present, and all members of the Episcopal faith, or others who may care to work with the Guild, are cordially invited to attend the meeting on Thursday afternoon at 2:30 o'clock.

Oil stations are springing up on the La Crescenta boulevard corners like mushrooms, one going in on Pennsylvania and Michigan and another on the corner of Ocean View and Michigan avenues.

REALTY TRANSFERS

Compiled by the Record and Guide, 224½ South Brand Blvd., exclusively for The Glendale Evening News, from its report for Saturday's and yesterday's transactions in Glendale Realty.

Trace 4198, lot 25.
Tract 4657, lots 2, 3.
Tract 2689, lot 214, block 6.
Tract 2016, lot 15, block 20.
Tract 4396, lot 18.
Tract 1171, lot 20.
Tract 1645, lot 7, block 3.
Tract 3947, lots 2720, 2721.
Tract 282, part lot 13.
Tract 2137, lot 2.
Tract 1, lot 29, block 1.
Tract 4833, lot 9.
Tract 5645, lots 5, 6.
Tract 1178, part lot 3.
Tract 4203, lot 44.
Tract 927, lot 19.
Tract 6042, lot 155.
Tract 2654, lot 15.
Tract 4592, lot 42.
Tract 2517, lot 3.
Tract 1576, part lot 9.
Tract 838, lot 33; 116.
Tract 4338, lot 13.
Tract 4760, part lots 7, 8, 9, 10 and 14.
Tract 4760, part lots 7, 8, 9, 10, 14, 23 and 24.
Tract 1136, lot 7.
Tract 4568, lot 51.
Tract 4531, part lot 81.
Tract 2737, part lot 43.
Tract 6215, part lot 74.
Tract 3879, lot 2.
Tract 1444, lot 25.
Tract 4875, lot 89.
Tract 4537, lot 53.
Tract 7270, lots 1 and 2.
Tract 4770, lot 33, block C.

Slogan Tracts

Providencia and Scott, part lot 3, block 120.
Rancho Tujunga, part lot 19.
Eagle Rock, lot 14.
Ivanhoe, lot 41, block 25; part lot 8, block 27.
Houston's West Glendale, lot 27.
Fairview, lot 8, block 4.
Campbell & Thompson, lot 4, block 63.
Watt's subdivision of San Rafael, part lot 40.
Byram, Patterson & Miller, sub. of Child's tract, Ro San Rafael, lot 6, block 13.
Sparr Heights, lots 17, 18, block 13.
Kenilworth Park, lot 56, part lot 55.
Watt's sub. of Ro. San Rafael, part lot 11.
Ivanhoe, lot 7, block 25.
Eagledale, lot 39.
Jones & Valentine, part lot A.
Eagle Rock Central, lot 78.
Pioneer Invst., Glendale Place, lot 9.
Glendale Valley View, lot 31, block T.
La Crescenta, lot 7, block D.

COMMENT That's All

This Is Halloween Official Newspaper About Child Labor Coiffures, Dollars, Women

By Gil A. Cowan

Watch out for the fireworks, folks. This is Hallowe'en. And the Kiwanis club has taken upon itself to direct the activities of the youth of this city in some of the energy which is usually misspent.

As a Hallowe'en prank of our own, we will have to blame everything that occurs tonight on Hallowkiwanis, eh? Or if nothing happens we will have to credit it to Hallowkiwanis, perhaps. Not so. Not so.

Boys have been boys, will be boys, and are boys tonight and every Hallowe'en night. Seldom do they do anything wrong, but what the Kiwanis club members desire to impress on the youth is the one fact:

You can have just as good time in harmless fun as you can in destroying property.

If the boys will remember that, and their parents should tell them, all will be well tomorrow morning.

The Glendale Evening News is the official newspaper of the city of Glendale.

The Glendale Evening News is in the midst of the greatest era of prosperity it has ever enjoyed.

It is closing its books this month with a new record, a larger volume of business, a greater circulation, and capacity production of printing and publishing.

No wonder this paper is planning for the future, installing more machinery, expanding the present quarters into a two-story building. It must come if the business is to be properly cared for.

And it will be! The Glendale Evening News has grown with Glendale. It is an institution which reflects the progress and prosperity of the community. That's all.

Propagandists would have us believe that the ogre of big business steals children away from school and buries them in the factories. That is dope handed out by political educators. And they went so far as to make one city a "horrible example." That city was Waterbury, Conn.

The storm broke when it was announced that in 1922 child labor had increased 800 per cent in the watch town. People were furious. The investigation which followed revealed an interesting fact. The Waterbury Clock company alone was responsible. This is how it all happened, according to the Christian Science Monitor, which is controlled neither by big business, the schools, or other interests which might be biased in the matter:

"The company, finding that a comparatively large number of boys and girls were so circumstanced that they could not afford to continue their schooling after they reached the age of fourteen years, decided to help them out by arranging half time positions to enable them to continue their studies until they graduated. And this estimable act gave rise to the myth which the official figures of the Department of Labor apparently substantiated.'

Some light lines we copy:

If Europe ever does get on its feet, several million pessimists will be tremendously disappointed.—Chico Record.

* * *

The new coiffures for the girls are very fine, but the old man asks how much money he will have to "coiffe up" for them.—Vallejo Times-Herald.

* * *

Statisticians state that the dollar is worth just half of what it was a few years ago. That might be, but the good, old, round cartwheel looks just as good as it ever did.—Colusa Sun.

* * *

Who would have guessed there were so many women in the army that fought the World War? The San Francisco papers have been treating us to some illuminating and pleasing cuts, showing considerable feminine pulchritude marching along with the American Legion. However, as long as the "veterans" are on the sunny side of 30 or 40 one may expect the girls to be marching along beside them. The women didn't desert "this man's army" when it was overseas, why should they now?—Stockton Record.

Luther Burbank Gives World More Blessings

SANTA ROSA, Oct. 31—Luther Burbank, plant wizard, announced today that his "golden jubilee" year of "improving on nature" would be one of the most fruitful in the production of new fruits, flowers, vegetables and cereals he has ever experienced.

He has succeeded in enlarging the kernels and adding new rows of kernels to a prize variety of corn through one of his thousands of experiments. Two new varieties of quinces said to surpass anything previously produced in that line of fruit have been perfected during the year.

In the flower kingdom two new types of gladioli are exciting the admiration of visitors to his experimental gardens.

BRITISH ECONOMICAL

LONDON, Oct. 31.—For reasons of economy the British stationery office is using envelopes originally intended for the filing of deceased soldiers' wills.

(Continued on Page 6)

FIRST OF THE MONTH SALE!

ON ABSOLUTELY Fresh Winter Shipments of Men's Wear!

—After receiving our shipments for Fall and Winter we found that we were greatly overstocked. Necessity forces us to offer this surplus at prices far below the average—so low, in fact, that in many cases we are below cost. Remember, that this is absolutely New Winter Merchandise! Lack of space will not permit us to name all of our specials. The few items listed below give the reader a fairly good idea of the opportunity presented for a great saving of money!

A Few of Our Specials of Which We Have Only a Limited Amount:

Men—we are discontinuing our line of

IDE LINEN COLLARS

—the very latest styles
—formerly priced 20c—
Our Sale price 8 for $1.00

Offering the Popular

KEITH HATS

in the new winter shades and shapes—Velours, Regularly priced from $6.00 to $8.00, specialy priced at $5.00

Striped Madras Shirts $1.55
—All sizes, striped, in lustre silk of various colors. The best buy in Glendale. Values up to $4. They will not last long.

Dress Shirts Special 85c
—These are sample shirts in values up to $2.50. In assorted colors and beautifully striped. All sizes.

Genuine B. V. D. Union Suits $1.15
—Genuine B. V. D. and Seal-Pax Union Suits. Regular $1.50 values. Priced for this clearance $1.15
Athletic Union Suits, $1 values. Special at 55c

CAMEL HAIR SWEATERS, regular $10 values special $6.85

Large selection of Beautiful Bath Robes, suitable Xmas Gifts ..... 25% OFF!

MEN'S SWEATER VESTS — large selection. regular $10 values $6.85

LARGE ASSORTMENT OF TIES
—an appropriate Xmas Gift—Values up to $1.50
Specially Priced at 65c

THE GLENDALE HABERDASHERY

134 South Brand Blvd.

OFFICIAL MINUTES OF COUNCIL

Following are the official minutes of the City Council which met in session at the City Hall Monday night.

Council assembled at 8:30 o'clck p. m. All members present. Minutes of October 25th read and approved.

Commercial District

The matter of setting aside as commercial district, the north 50 feet of lot 13, Riverdale Heights tract, was taken up for review and parties interested were heard.

On motion of Councilman Hall, seconded by Councilman Davis, the city attorney was instructed to draft an ordinance setting aside as commercial district the north 50 feet of lot 13, Riverdale Heights tract.

On motion of Councilman Davis, seconded by Councilman Hall, Mrs. C. Norton was granted special permit to move a frame building to the north 50 feet of lot 13, Riverdale Heights tract. Vote as follows:

Ayes: Hall, Davis, Kimlin, Robinson.
Noes: Horn.
Absent: None.

Printing Contract

On motion of Councilman Kimlin, seconded by Councilman Davis, the following resolution was adopted: "Resolved, by the council of the city of Glendale, that that certain contract between The Glendale Evening News, A. T. Cowan, proprietor, and publisher, and the City of Glendale, dated this 30th day of October, 1923, for the publishing and printing of all advertising of the City of Glendale for the period of one year from and after October 1, 1923, and for the printing of certain manila board posters, all in conformance with 'Specifications for City Advertising and Printing,' adopted by the council of the said city on the 20th day of September, 1923, is hereby approved and the mayor is hereby authorized and directed to execute the same on behalf of the city of Glendale and the city clerk is directed to attest the same and affix the official seal of the city of Glendale thereto."

Sewer Engineer Contract

Moved by Councilman Kimlin, seconded by Councilman Davis, that when Council adjourn, they adjourn to meet in regular session at 11 o'clock a. m., Tuesday, October 30. Vote as follows:

Ayes—Davis, Kimlin, Robinson.
Noes—Hall, Horn.
Absent—None.
Motion carried.

Flood Control

A communication, signed by property owners on North Louise, between Cameron place and Fairview avenue, asking that the council take immediate action to relieve that territory from any danger from flood waters. Mrs. Sydner Doll and others also addressed the council regarding the same.

On motion of Councilman Hall, seconded by Councilman Horn, the city engineer was instructed to immediately take up with Mr. Leimert of the Bellehurst Park tract and Mr. Haddock of the Rossmoyne tract, regarding the immediate fulfillment of plans outlined for this protective work, and to report to the council at the adjourned session.

Improve Kenneth, Justin

Petition signed by property owners, asking that necessary proceedings be started for improving Kenneth road east and west of the proposed extension of Justin avenue, and Justin avenue from Kenneth road to Tenth street with sidewalks, was read. City engineer recommended that the work be started. On motion of Councilman Horn, seconded by Councilman Hall, city attorney and city engineer were instructed to draft the necessary proceedings.

First Class District

Petition signed by property owners, asking that Campbell street, from Dryden to city boundary line be set aside as a first class district, prohibiting all structures other than single family residences, was read. On motion of Councilman Kimlin, seconded by Councilman Davis, city clerk was instructed to set the necessary date of hearing.

bureau.

First Class District

Petition signed by property owners asking that Lexington drive between Pacific and Columbus, now included in first class district, be changed to permit the erection of two single family residences or duplexes to be erected, was read. On motion of Councilman Kimlin, seconded by Councilman Horn, city clerk was instructed to set the necessary date of hearing.

Commercial District

Petition signed by property owners, asking that Central avenue from Los Feliz road to Cypress street be set aside as commercial district, was read. On motion of Councilman Kimlin, seconded by Councilman Hall, city clerk was instructed to set the necessary date of hearing.

Auto Camp Ground

Application of R. J. Dixon to conduct an auto camp ground at 146 South San Fernando road, having been referred to chief of police and health officer for investigation, was returned with their approval. On motion of Councilman Horn, application was referred to the committee of the whole.

Communication from Henry Jones, regarding employment as chief sanitary sewer engineer, was read and ordered filed.

Communication from the city engineer regarding an extension of 55 feet in the storm drain now being constructed, was read and upon motion referred to the committee of the whole.

On motion of Councilman Kimlin, seconded by Councilman Hall, application of the Sunshine Homes association for permit to conduct a home for aged people at 118 W. Palmer, having been disapproved by the health officer, was denied, and city clerk instructed to notify the association the reason and their rights.

On motion of Councilman Horn, seconded by Councilman Hall, application of Hester Findley to care for two patients at 1741 Camulos avenue, having been disapproved by the health officer, was denied.

Transfer of Funds

On motion of Councilman Kimlin, seconded by Councilman Horn, the sum of $415 was ordered transferred from the Unappropriated Reserve to the Chief of Police Salary Division of the General Budget.

On motion of Councilman Kimlin, seconded by Councilman Davis, the sum of $485.35 was ordered transferred from the Unappropriated General Expense Reserve to the Laboratory Division of the Health Department.

Demands

On motion of Councilman Kimlin, seconded by Councilman Davis, demand in the sum of $453.33 of the Cutter Laboratory for seventeen rabies ground in vials, was allowed and ordered paid.

On motion of Councilman Kimlin, seconded by Councilman Davis, demand of Dr. J. Whytock, in the sum of $32 for observation of rabid dogs, was allowed and ordered paid.

Ordinances Offered

Councilman Horn introduced an ordinance entitled, "An ordinance dedicating for public street purposes certain real property owned by the city of Glendale, accepting the same for the use of the public and naming the same Sinclair avenue," which was read and laid on the table.

Councilman Davis introduced an ordinance entitled, "An ordinance dedicating for public street purposes certain real property owned by the city of Glendale, accepting the same for the use of the public and naming the same Sinclair avenue," which was read and laid on the table.

Councilman Hall introduced an ordinance entitled, "An ordinance regulating the sale of petroleum products in the city of Glendale," which was read and laid on the table.

Resolution Adopted

Councilman Davis introduced a resolution entitled, "A Resolution of the city of Glendale declaring its intention to offer for sale a franchise to operate an electric railway over certain streets in the city of Glendale, and granting to the Glendale and Montrose railway a permit to operate for a period of six months an electric railway over all railway tracks now owned by it, or over which it now operates a street railway, in the city of Glendale," which was read, and on his motion, seconded by Councilman Kimlin, the same was numbered Resolution No. 2151 and adopted.

On motion of Coucilman Hall, seconded by Councilman Horn, duly carried, meeting was adjourned to meet in regular adjourned session Tuesday, October 30, at 11 o'clock a. m.

Strong muscles are always a visible means of support whereas brains must forge their way into the limelight.

San Fernando Rd. & Brand Blvd. The Gateway Theatre South Glendale

"MEET ME AT THE GATEWAY"

Our Usual Wednesday Evening

"VAUDEVILLE"

—"The Better Kind"

In Addition to

GLENN HUNTER

in

"SECOND FIDDLE"

Two brothers—beautiful girl—a dangerous test—which did she choose?

A man can forgive almost anything—but will never give up the girl he loves. He proved he was not a second fiddle.

A Well Lighted Free Auto Park for Your Convenience

Stanley Bentley at the Organ

Chevrolet Touring

IMMEDIATE DELIVERY

$635.00 Here

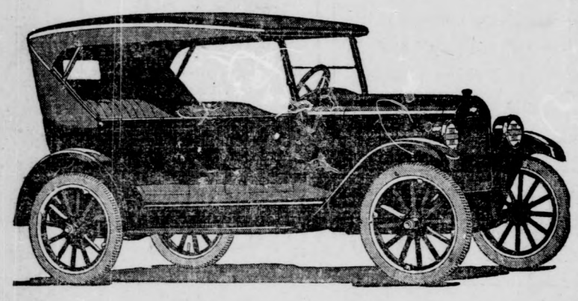

Gasoline Tank on Rear of Car

ALEMITE SYSTEM—CURTAINS OPEN WITH DOORS

Nothing Compares With Chevrolet

C. L. Smith

Dealer

Open Evenings Glendale 2443

Studebaker

The Studebaker business was founded 71 years ago with a capital of $68 and two forges. Today Studebaker's actual net assets total $90,000,000, including $50,000,000 of plant facilities.

PRICES OF NEW MODELS—HERE WITH TAX PAID

LIGHT SIX		SPECIAL SIX		BIG SIX	
Roadster	$1190	Roadster	$1575	Touring	$2040
Touring	$1210	Touring	$1595	Speedster	$2135
Coupe Rds.	$1440	Coupe 5-Pass	$2275	Coupe 5-Pass.	$2935
Sedan 5-Pass.	$1795	Sedan 5-Pass.	$2375	Sedan Spdstr.	$3155

PACKER AUTO CO.

San Fernando Valley Distributors for Studebaker Cars. Colorado and Brand. Phone Glendale 234.

THIS IS A STUDEBAKER YEAR

KIEFER & EYERICK

FUNERAL DIRECTORS

LIMOUSINE AMBULANCE SERVICE

Phone Glen. 201 Lady Assistant 805 E. Broadway

BURBANK

ROTARIANS WILL ENTERTAIN WIVES

Sunset Canyon Country Club Chosen for Next Regular Meeting and Dinner

Rotary Anns will be entertained by Rotarians of Burbank next Tuesday night at a regular meeting and dinner in the Sunset Canyon Country club, it was planned at the meeting of the organization yesterday noon.

President J. C. Crawford of the club, who also is mayor, Union Pacific representative, etc., called attention to the fact that his wife wanted to know how the Rotary club worked. Several new members will be initiated for the edification of the Rotary Anns.

In the absence of a regular speaker yesterday noon the Rotarians themselves did the talking, and won high praise from Will Forker of the Los Angeles club and manager of the Moreland truck factory, who was present. He introduced Charles Farnsworth of Sacramento and Jack Phillips of Fresno, who represent his concern.

David Roth, famous memory expert, also was present and enjoyed the privilege of NOT speaking, although he was invited to do so at some later meeting.

New Social Secretary

Mrs. Loretta Schwitters of Glendale, well known in social and club circles, has been appointed social secretary at Sunset Canyon Country club. Quite a number of Hallowe'en events are being staged this week.

The club's ballroom is beautifully decorated in gold and brown streamers and the dinner list for tonight already has more than occupied all available reservations, it is said.

With a miniature lake and the golf greens in great shape, the club's force of workmen are now turning their attention to the improvement of the drives in Sunset canyon.

Big Rail Business

With an average of twenty-five freight cars a day unloading in Burbank, and another ten tons a day coming to this city in smaller shipments, Burbank can be said to be headed for an increase in railroad facilities, according to M. S. McIntosh, Southern Pacific agent.

The daily average of passenger trains passing through this city is thirty, according to Mr. McIntosh, which is more than some cities twenty times larger than Burbank. Besides the regular trains, there are always extras, averaging five a day, bearing passengers to conventions and elsewhere, ten extra trains being run through en route to the recent American Legion convention at San Francisco.

The freight cars bring into Burbank such commodities as lumber, cement, gasoline, automobiles and farm machinery, taking out chinaware, canned goods, soap, chemicals, food products and automobile trucks.

Women Clear $1,166.90

The following report is made by the Women's club, following the recent Fall Festival: Total cleared above expenses, $1,166.90, made up of the following: Cedar chest, $329; $500 at the door; program advertising, $325; cafeteria, $71; groceries, $20, and art section, $16, from which items expenses were deducted.

The members of the club are very gratified over the splendid financial success the affair turned out to be. The money will go toward the clubhouse fund.

H. B. Wolfe is in receipt of a letter, accompanied by the following statement, from the postal authorities: "Damaged by fire and dynamite in holdup of Ashland-Gerber Train No. 13, at Siskiyou, Ore., October 11, 1923." The envelope and letter bear the marks of the severe strain of their exciting trip en route to Mr. Wolfe.

Stelos Needle Shown At Webb Store Here

The Stelos Needle company, which has opened offices in the Monarch building, is giving a free demonstration of the usefulness of its needle at the H. S. Webb company store, corner of Wilson and Brand boulevard, Saturday afternoon in the hosiery department.

The Stelos needle is a clever invention, particularly useful to the housewife in darning or mending silk hose in a manner that is barely detectable to ordinary observation.

The Stelos is the product of a resident of Washington, D. C. Glendale is the first city in which it is to be demonstrated or sold. All housewives and others interested in this device are extended a cordial invitation to attend the opening demonstration Saturday afternoon at Webb's store.

PROBE DEATH CRASH

SPOKANE, Wash., Oct. 31.—An investigation is being conducted today to determine responsibility for the grade crossing wreck near Cheney Monday night, when a S. P. & S. train ran down a coupe, killing Amelia Owes and her niece, Gertrude Owes, 12, and Nephew, Albert Owes, 14.

Fanset DYE WORKS None Better

COURT SHOP NO. 1, 213 EAST BROADWAY. PH. GLEN. 155. We Own and Operate Our Own Cleaning Plant.

EAGLE ROCK

PLAN FOR SCENIC MOUNTAIN DRIVE

Chamber of Commerce Refers Project for New Road to Street Committee

A scenic drive along the summit of Eagle mountain, long a vision of enterprising residents of this community, has ceased to be an idle dream and bids fair to stand among the achievements Eagle Rock will accomplish within the next year or so.

Following a lengthy discussion of the matter by the directors of the Chamber of Commerce, the project has been referred to the street committee and is now being fully investigated from the angles of practicality and cost.

"Such a drive would be not only an object of scenic beauty but would be a marked fire protection," says C. W. Young, chairman of this committee. "The recent fire has showed us the difficulty of putting fire-fighters on the scene under the present conditions. We need roads up among the hills, and the project now under consideration is a decided move in the right direction.

"The beauty of a community in Southern California, moreover, lies in its foothills, as Hollywood, Glendale, Pasadena and other cities have demonstrated. We have at our very doors a beautiful undeveloped country that, could it be served with adequate roads, would cause Eagle Rock at once to boom."

Transportation Report

"While figures on the recent transportation check have not as yet been completed," says Donnell G. Montgomery, secretary of the Chamber of Commerce, "it can be said that at Avenue 45, in one day, ninety-two cars were checked going into Los Angeles, carrying 1,687 passengers, while eighty-six cars were checked coming from Los Angeles, carrying 1,829 passengers—a total of 3,516. There were forty cars turned back, carrying 158 passengers in and 379 out. A large percentage of those coming out were transferred to Eagle Rock cars and carried into Eagle Rock. The average load on ingoing cars was 18 1-3 and on outcoming cars 21¼.

"Inbound cars carried 731 passengers between 6:15 and 8:24 o'clock at night, or nearly half the load taken to town. From 4:35 to 6:37 o'clock fifteen cars carried 680 passengers, an average of forty-seven per car, or one less than seating capacity during this time.

"The worst breach of discipline was when the Avenue 45 car dropped eleven passengers, who, after waiting three minutes, attempted to board an Eagle Rock car, only to have the motorman pull away, leaving behind an old woman too feeble to mount the platform rapidly enough."

A further report will be made later, Mr. Montgomery states.

Sshhh! Spooks!!

The largest crowd ever in attendance at a local dance is anticipated at the Chevrolet agency on Colorado boulevard on Hallowe'en night, October 31, with the Improvement association as host.

Mr. and Mrs. Spook and all the little Spooks will be there, with Old Dame Witch and her little Sandwiches, and Old Man Jinks himself. Oh, it is going to be a very merry party, and lively spook music will be dispensed by a popular Los Angeles orchestra. In fact, every unearthly plan to make this affair one long to be remembered in local annals has been considered by the committee in charge, numbering, among others, Mrs. J. C. Reiter, Mrs. Anne Harrison, Miss Eva Richardson and F. W. Link.

Costume judges will award many charming prizes to pretty girls, clever dancers, superior make-up artists and others, the following business houses having donated articles for this purpose: Brainard & White's Gift shop, System Paint and Building Arcade, Eagle Rock Hardware company, Eagle Rock Dry Goods store, Eagle Rock Drug store, Eagle Rock Music store, Kilty's Dry Goods store and the Eagle Rock Candy factory.

Open Arguments In Alien Fraud Trial

SAN FRANCISCO, Oct. 31.—Arguments were launched yesterday in the case of Frederick N. Littleton, former United States naturalization agent, on trial here in federal court charged with wholesale fraud in connection with the naturalization of foreigners. It is expected the case will go to the jury the latter part of this week.

News Want Ads produce results.

Consult Us
Nothing Out:
Business and Income Properties
Burton Realty Co.
200½ W. Broadway Glen. 925
—Advertisement Oct. 26-27-29-30-31, Nov. 1.

Always Take HILL'S CASCARA QUININE BROMIDE

Relieves COLD IN 24 HOURS LA GRIPPE IN 3 DAYS

All Druggists—30 cents

TUJUNGA

FIRE BREAKS UP CHURCH SERVICE

Congregation Rushes Out in Middle of Sermon to Battle Flames

For an individual to quit a church in the midst of services is generally considered, to put it mildly, as disrespectful. For half the congregation to get up and rush out would, in most cases, be little less than irreligious.

Yet the congregation of the Tujunga Community church rose en masse at Sunday morning services while Rev. Stotts was in the middle of a carefully prepared sermon and left the church suddenly. In fact, they left very hurriedly and determinedly, yet no one has been found yet who considers that they showed any lack of respect for the gospel or the pastor.

Because—there was a fire, and when a fire starts in Tujunga every Tujungan drops whatever he may be doing and shows considerable interest in said fire. He also shows much speed in getting his most serviceable shovel in action at the seat of trouble.

Attacked in Rear

And speaking of seats of trouble, one of the community's best little volunteer fire fighters, who need not be embarrassed by being named here, recently became so engrossed in shoveling dirt on a brush fire that he failed to notice a counter attack of the flames, with the result that an intimate portion of his trousers was damaged. There was no insurance, but, fortunately, his coat covered the loss.

However, to get back to the Sunday fire. The degree to which the necessity for a prompt response to fire alarms has been impressed on residents of the Verdugo hills in general was demonstrated by this congregation in particular.

All dressed in their best bibs and tuckers and in peaceful frame of mind, when the alarm was sounded, they rushed to San Ysidro and Los Angeles streets where a brush fire had started from sparks blown from an incinerator.

Nor did the bibs and tuckers hinder the efficiency of the wearers in applying sand and dirt to the flames, a primitive method that is still very effective in the absence of real fire extinguishing equipment.

Remnants of the recent wind storm made the situation unusually dangerous and for a few minutes the homes of Miss Zoe Gilbert, one of Tujunga's pioneer residents, and Dr. Raymond Hatch were threatened.

But the sand shoveling method has been too long practiced by the little home protectors to surrender to small fires and the flames were soon out and the volunteers at liberty to return to their worship, somewhat soiled as to bib and tucker, but with undiminished ardor.

And this can go on record as one case where the congregation walked (rapidly) out on their minister and he rebuked them not.

Whitticar Harris has leased two lots on Michigan avenue to the Sam Seelig Co. for a period of ten years at a rental of $80 per month. The Seelig Company will erect a model store on the property.

ROOF CATCHES FIRE

A defective flue in the home of J. M. Primes, 323 North Howard street, set the roof on fire yesterday afternoon at 2:45. The blaze was extinguished by the fire department before damage of any extent had been done.

Glendale Theatre

Wm. A. Howe - - - Lessee and Sole Manager

Matinee 2:30 — Evening 7:00 and 9:

ROBERT Z. LEONARD

PRESENTS

MAE MURRAY

IN THE TIFFANY PRODUCTION

"THE FRENCH DOLL"

Miss Murray Appears in the Most Gorgeous Gowns Amid the Most Luxurious Settings, Ever Seen on the Screen, and in the

FASCINATING DANCES

In Which She Excells

Cameo Cinema Classics, Inc

STARTS BIG CONTEST FOR NEW FEMALE STAR

Contest starts November 1st, ends December 15th, 192 Any girls between the ages of 16 and 25 years who wish to participate in this contest and have a chance to play role in big production, phone Mr. VanDoren, Glendale 635, for appointment.

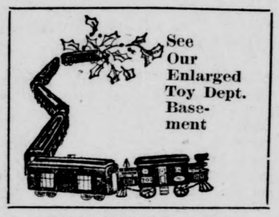

Phone Glendale 2380

PENDROY'S

BRAND AT HARVARD

SHOP NOW

Only 46 More Shopping Days

Store Hours, 8:30 to 5:30

November

BLOUSE SALE

— Thursday Only —

Special Lot at : $4.95

Values to $6.95

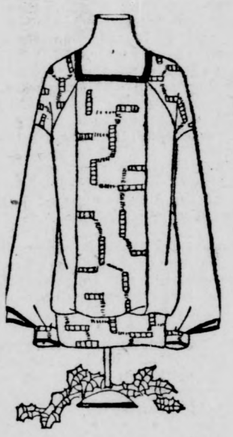

A big November sale of blouses in all styles in over-blouse and jacquette styles in all of the newest of fall colorings imaginable. Colors and styles appropriate for almost all occasions. Some are of beautiful rich looking roshanara crepes in unique designs and colorings. A large selection to choose from. Values to $6.95.

This is an extraordinary sale of some of our newest blouses. By this sale we are demonstrating some of our real values.

Blouse section, Second Floor

Special Lot of Gingham Dresses

3.95

Of the famous California Maid make, reduced to $3.95.

Values in the lot to $6.00 and $7.95.

Of best grade ginghams and colors in beautiful plaids and checks finished with lovely organdie collar and cuffs, others with embroidery. With their high quality and low price, these ought not to last very long. The dress appropriate for any hour of the day.

Clean-Up Sale of KIMONOS at 79c

They were originally priced much higher. In this special clean up lot we are placing on sale kimonos in all colors and sizes of printed batiste. All colors and designs in lavender, pinks, blues and greens to select from.

We advise you to be here early as this lot will not last long at this ridiculous price. Second Floor

November Clean-Up Sale of Hosiery

$2.25 and $2.50 Silk Hose at $1.95

With cotton or all silk tops in rich black silk hose only. A suggestion for gifts, at a small price.

Ladies' Cotton Hose, Special at 29c

In white and cordovan only. Ideal for morning wear. All sizes.

New Wool Hose for Men at 75c

Of the Famous Mission Knit

—made in brown and heather mixtures. The men will like these. So warm and soft. All sizes. Hosiery, Main Floor

Remember Our Ribbon Classes

On Wednesday and Fridays only, from 2 to 4 p. .m Our teacher here just in time to give you instructions in Xmas gift work, etc. Ribbons being purchased here, you will be given free instruction in all ribbon art novelties.